AHCCCS ELIGIBILITY SCREENING & REFERRAL PROCESS FOR RBHA DESIGNEES

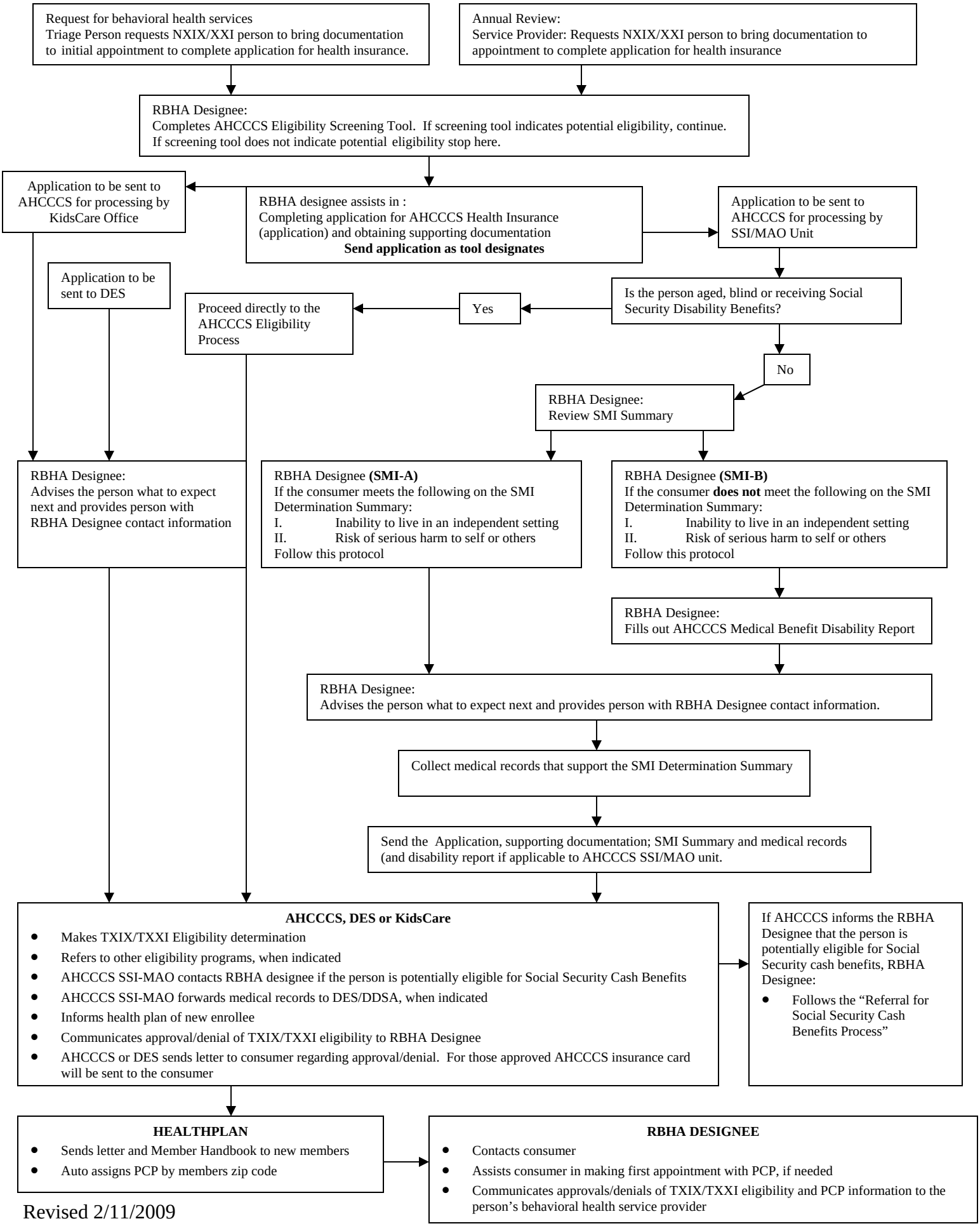

Revised 2/11/2009