Pediatric – Supraventricular Tachycardia

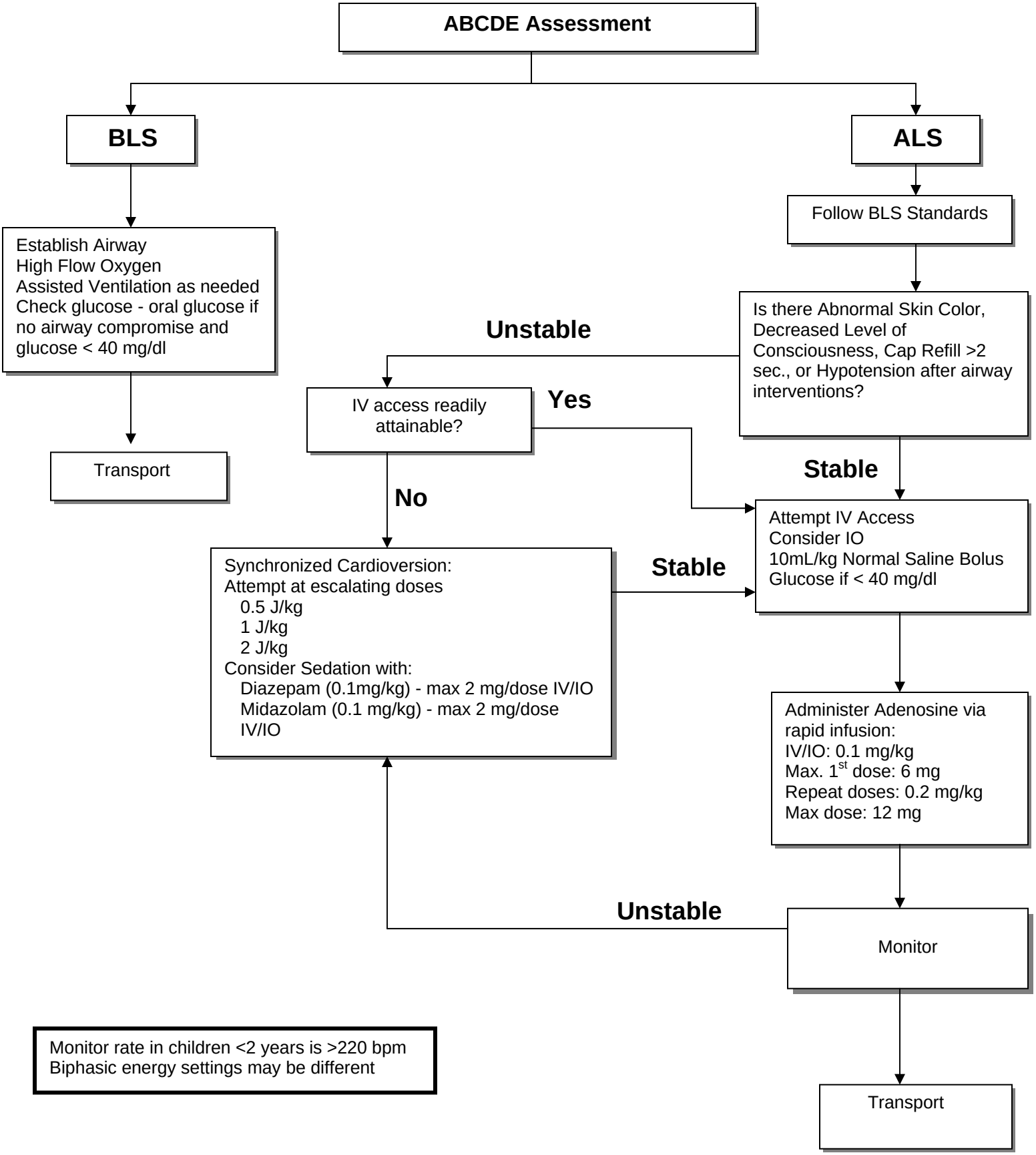

Monitor rate in children <2 years is >220 bpm
Biphasic energy settings may be different