Arizona Department of Health Services

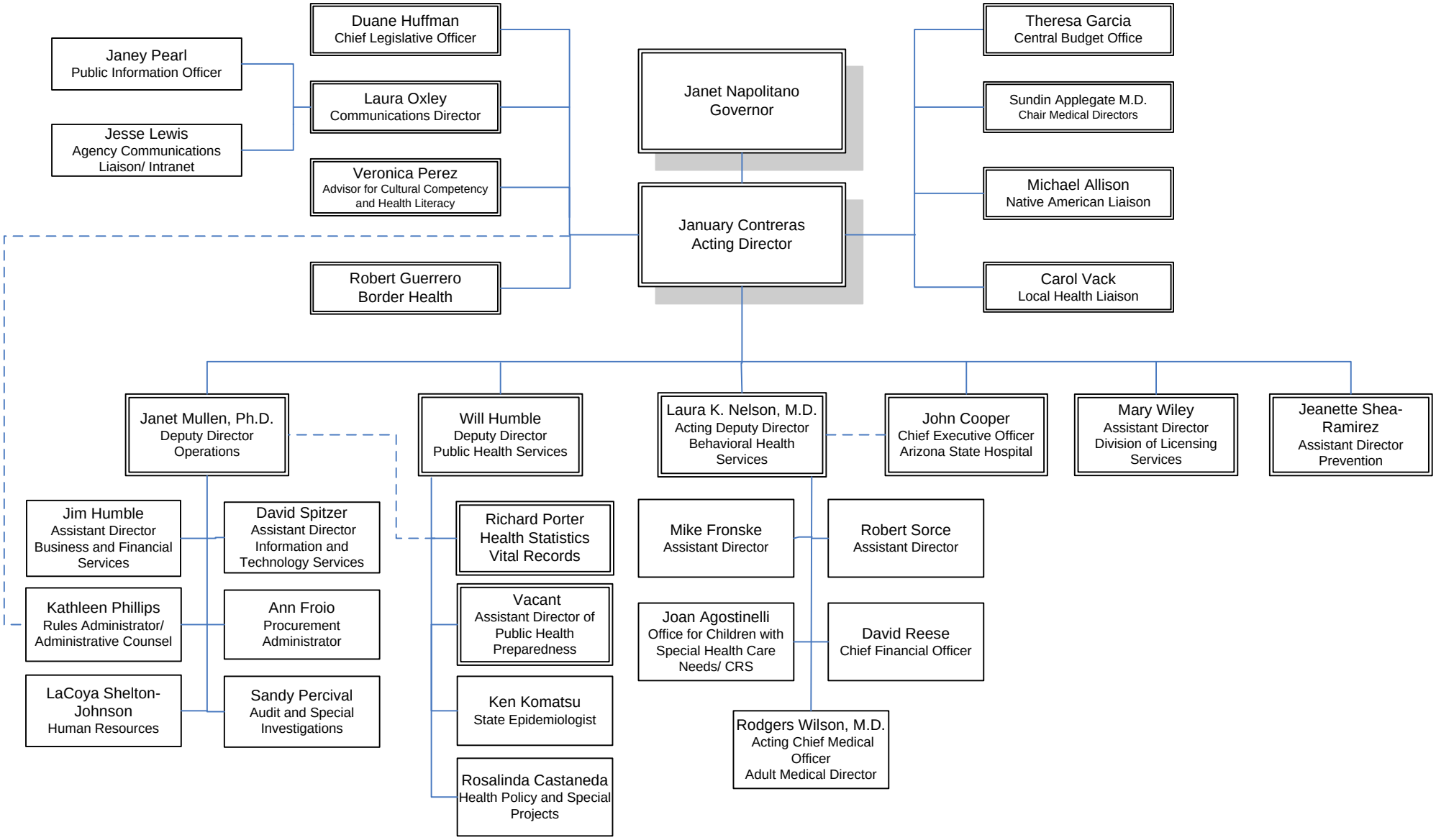

Edited By: Jesse Lewis
9/9/2008