Reported Animal Rabies Cases, Arizona, 2003

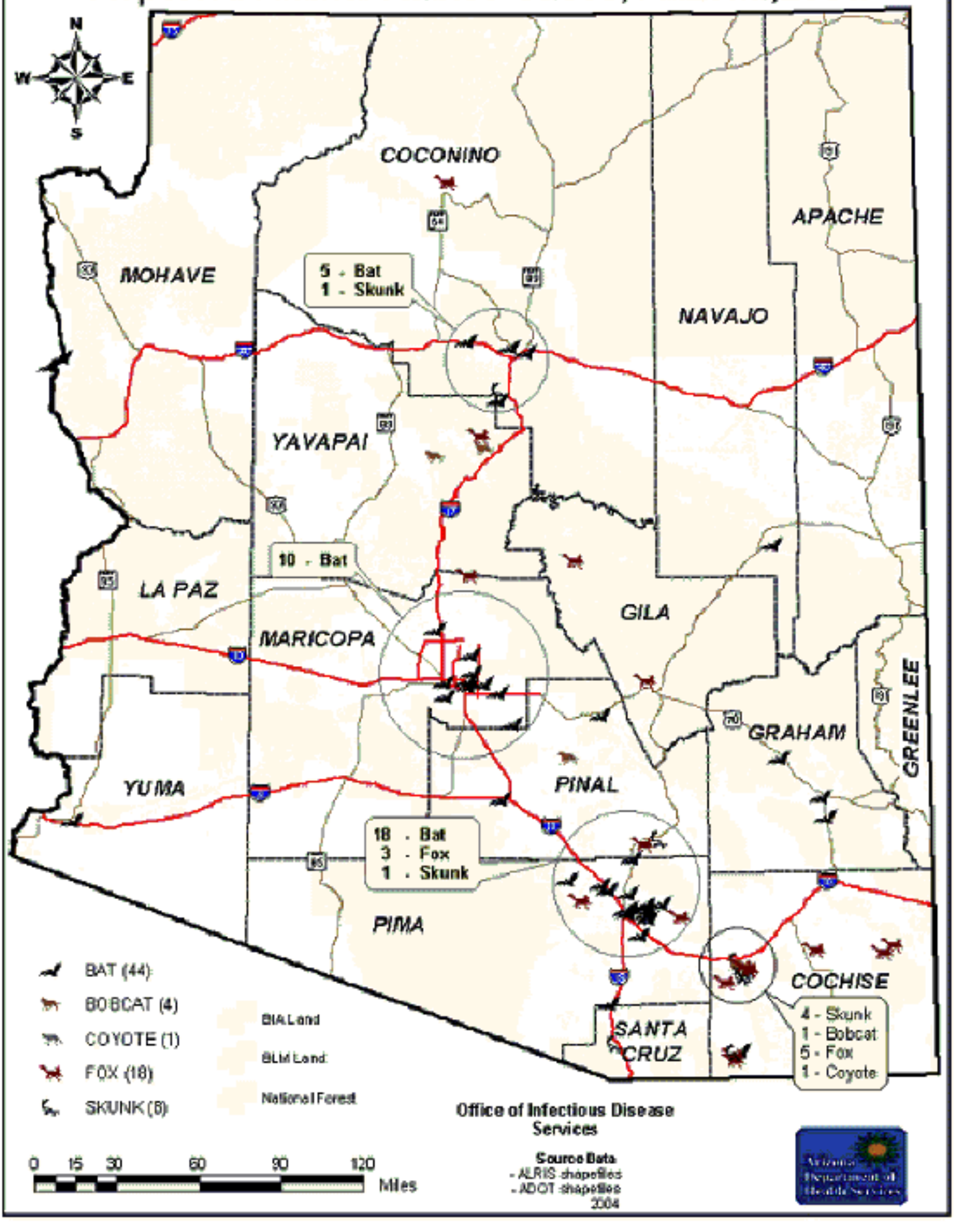
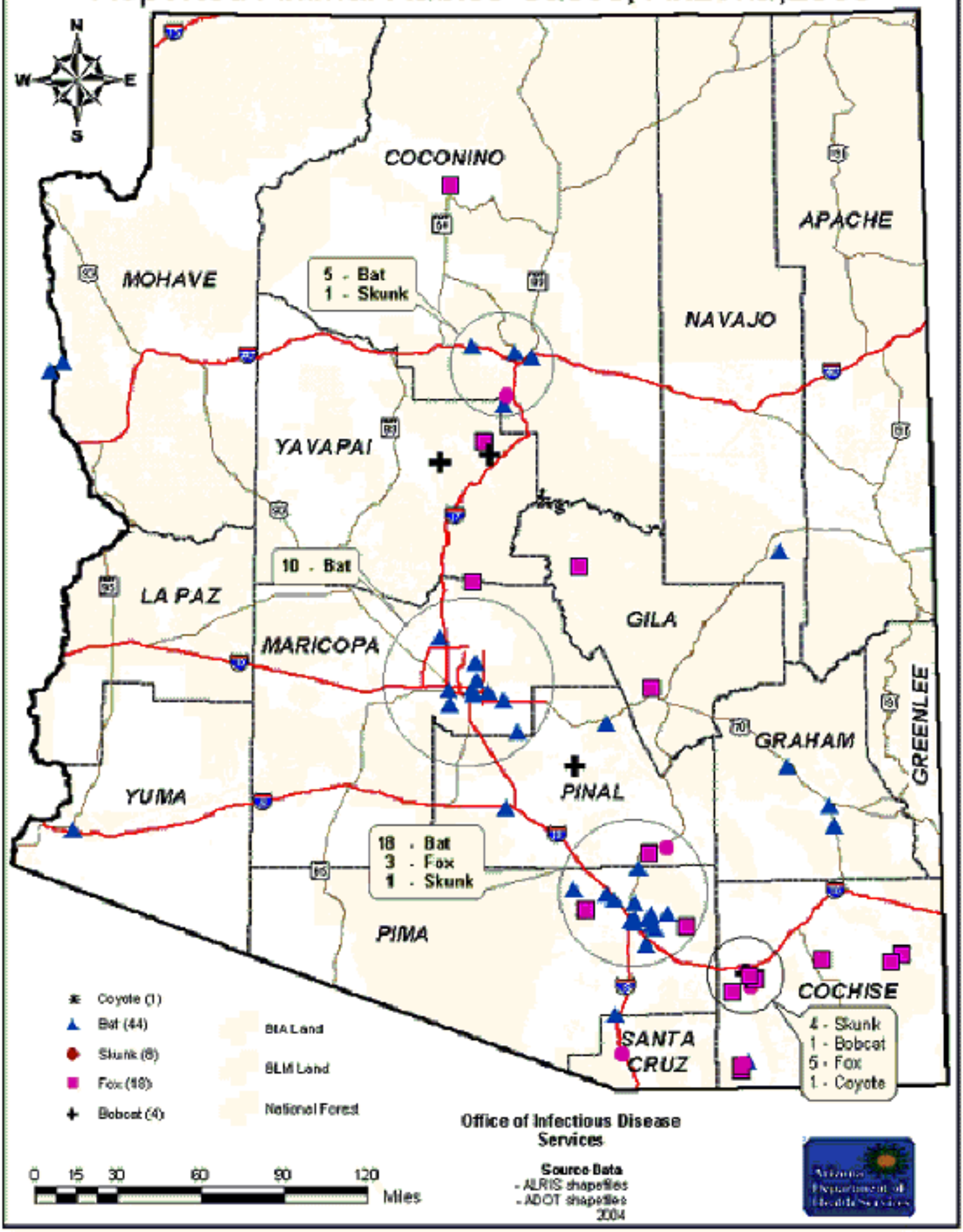
Reported Animal Rabies Cases, Arizona, 2003