Arizona
Cancer
PREVENTION & CONTROL
More People Will Live Longer

Pima County Cancer Report

2001-2010

Health and Wellness for all Arizonans

Janice K. Brewer, Governor
State of Arizona

Will Humble, Director
Arizona Department of Health Services

MISSION
Health and Wellness for all Arizonans

Prepared by:
The Bureau of Public Health Statistics in partnership with the Bureau of Health Systems Development
Arizona Department of Health Services
150 N 18th Ave, Suite 300
Phoenix, AZ 85007

Published:
April 18, 2014

Updated:
August 1, 2014

Acknowledgements:
Georgia Yee, Chris Newton, Virginia Warren, Ram Polur, Francisco Garcia, MD and Christy Zavala

This publication can be made available in alternative format. Please contact the Bureau of Public Health Statistics at (602) 542-7320 (voice) or call 1-800-367-8939 (TDD).

Permission to quote from or reproduce materials from this publication is granted when acknowledgment is made.

We acknowledge the Centers for Disease Control and Prevention (CDC) for its support under cooperative agreement 5U58DP003858 awarded to the Arizona Cancer Registry, the Arizona Well Woman HealthCheck Program, and the Arizona Cancer Control Program. Its contents are solely the responsibility of the authors and do not necessarily represent the official view of the Centers for Disease Control and Prevention.

Arizona Department of Health Services

Arizona Cancer PREVENTION & CONTROL
More People Will Live Longer

All Cause Cancer

Incidence……Figure 1

Mortality……..……Figure 2

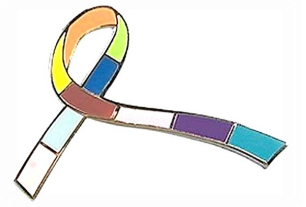

All Cause Cancer Figures

Figure 1:

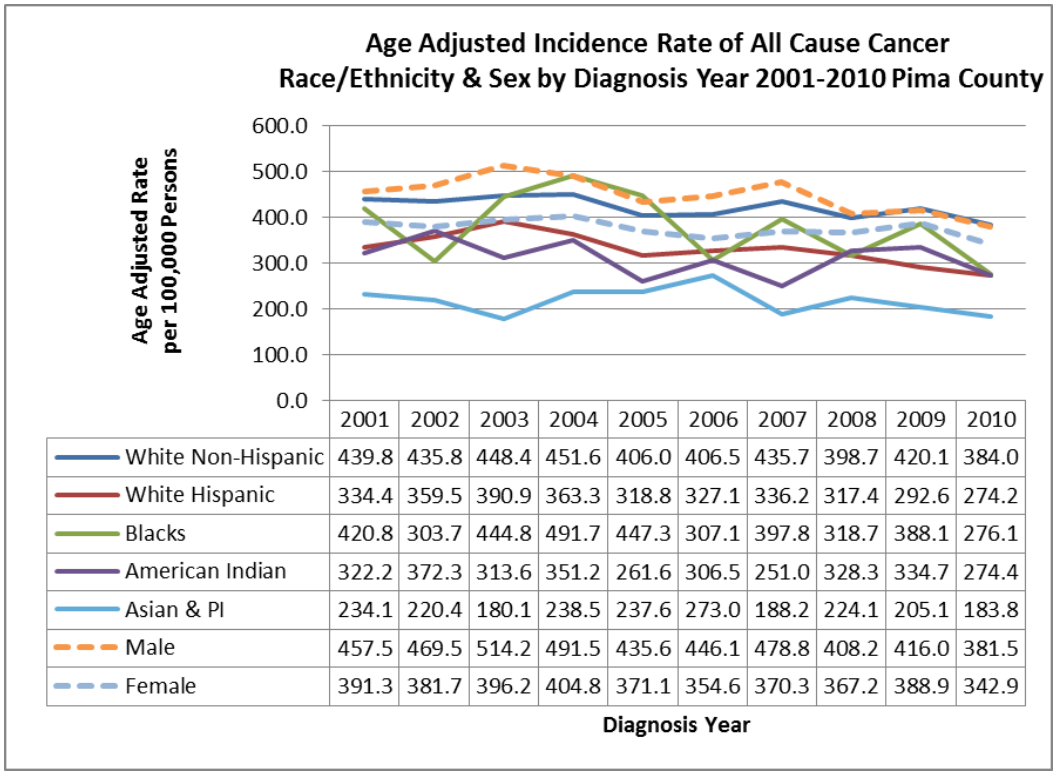

	2001	2002	2003	2004	2005	2006	2007	2008	2009	2010
White Non-Hispanic	439.8	435.8	448.4	451.6	406.0	406.5	435.7	398.7	420.1	384.0
White Hispanic	334.4	359.5	390.9	363.3	318.8	327.1	336.2	317.4	292.6	274.2
Blacks	420.8	303.7	444.8	491.7	447.3	307.1	397.8	318.7	388.1	276.1
American Indian	322.2	372.3	313.6	351.2	261.6	306.5	251.0	328.3	334.7	274.4
Asian & PI	234.1	220.4	180.1	238.5	237.6	273.0	188.2	224.1	205.1	183.8
Male	457.5	469.5	514.2	491.5	435.6	446.1	478.8	408.2	416.0	381.5
Female	391.3	381.7	396.2	404.8	371.1	354.6	370.3	367.2	388.9	342.9

Figure 2:

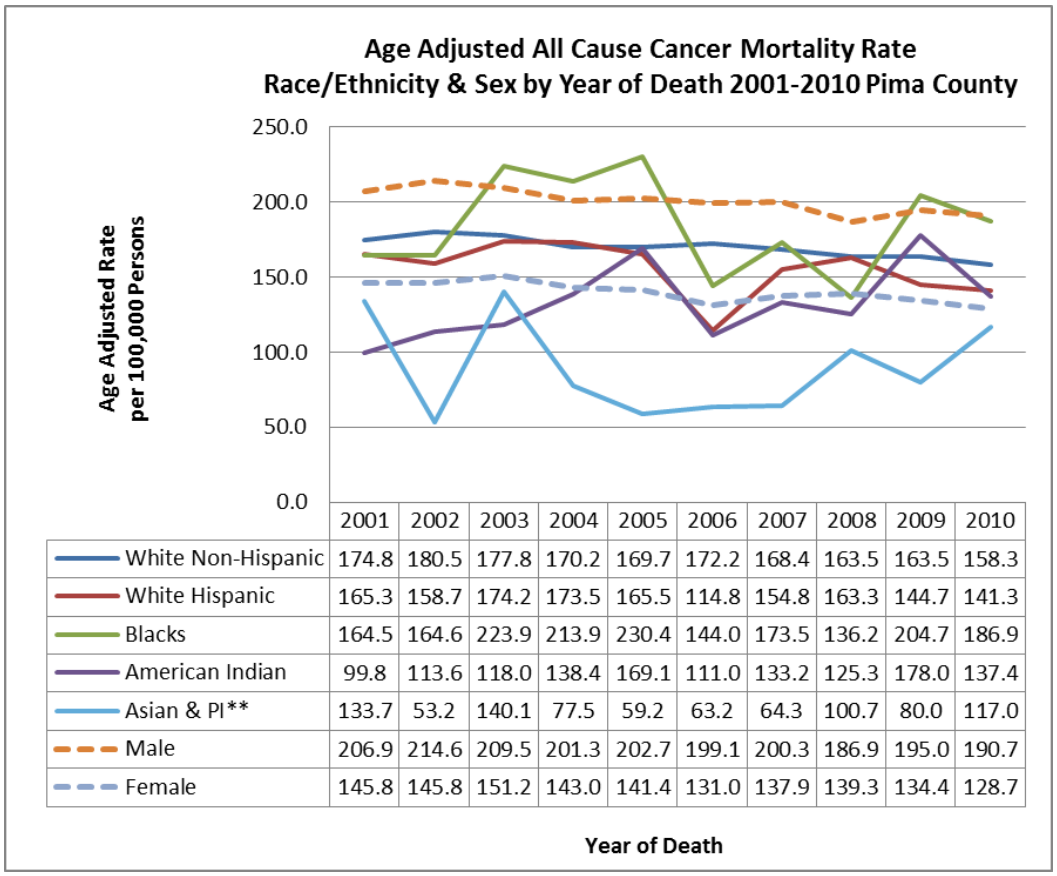

	2001	2002	2003	2004	2005	2006	2007	2008	2009	2010
White Non-Hispanic	174.8	180.5	177.8	170.2	169.7	172.2	168.4	163.5	163.5	158.3
White Hispanic	165.3	158.7	174.2	173.5	165.5	114.8	154.8	163.3	144.7	141.3
Blacks	164.5	164.6	223.9	213.9	230.4	144.0	173.5	136.2	204.7	186.9
American Indian	99.8	113.6	118.0	138.4	169.1	111.0	133.2	125.3	178.0	137.4
Asian & PI**	133.7	53.2	140.1	77.5	59.2	63.2	64.3	100.7	80.0	117.0
Male	206.9	214.6	209.5	201.3	202.7	199.1	200.3	186.9	195.0	190.7
Female	145.8	145.8	151.2	143.0	141.4	131.0	137.9	139.3	134.4	128.7

** Counts for this race is <10 for some or all of the years. Therefore, rates are highly unstable and should be used with caution.

Breast Cancer

Incidence……..……Figure 1

Mortality……..……Figure 2

Stage at Diagnosis By Race/Ethnicity……..Figure 3

Survival……Figure 4

Case Count by Age/Diagnosis Year……Figure 5

Stage at Diagnosis by Age Group……..……Figure 6

Figure 1:

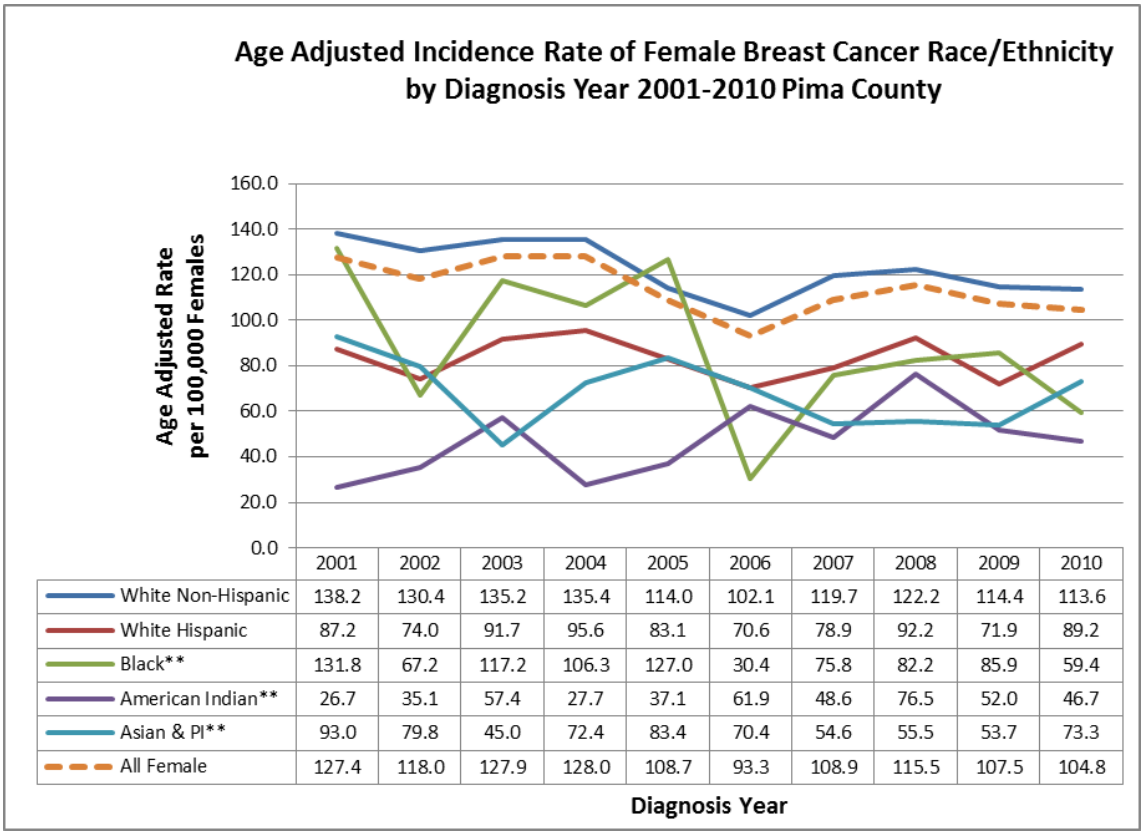

	2001	2002	2003	2004	2005	2006	2007	2008	2009	2010
White Non-Hispanic	138.2	130.4	135.2	135.4	114.0	102.1	119.7	122.2	114.4	113.6
White Hispanic	87.2	74.0	91.7	95.6	83.1	70.6	78.9	92.2	71.9	89.2
Black**	131.8	67.2	117.2	106.3	127.0	30.4	75.8	82.2	85.9	59.4
American Indian**	26.7	35.1	57.4	27.7	37.1	61.9	48.6	76.5	52.0	46.7
Asian & PI**	93.0	79.8	45.0	72.4	83.4	70.4	54.6	55.5	53.7	73.3
All Female	127.4	118.0	127.9	128.0	108.7	93.3	108.9	115.5	107.5	104.8

Figure 2:

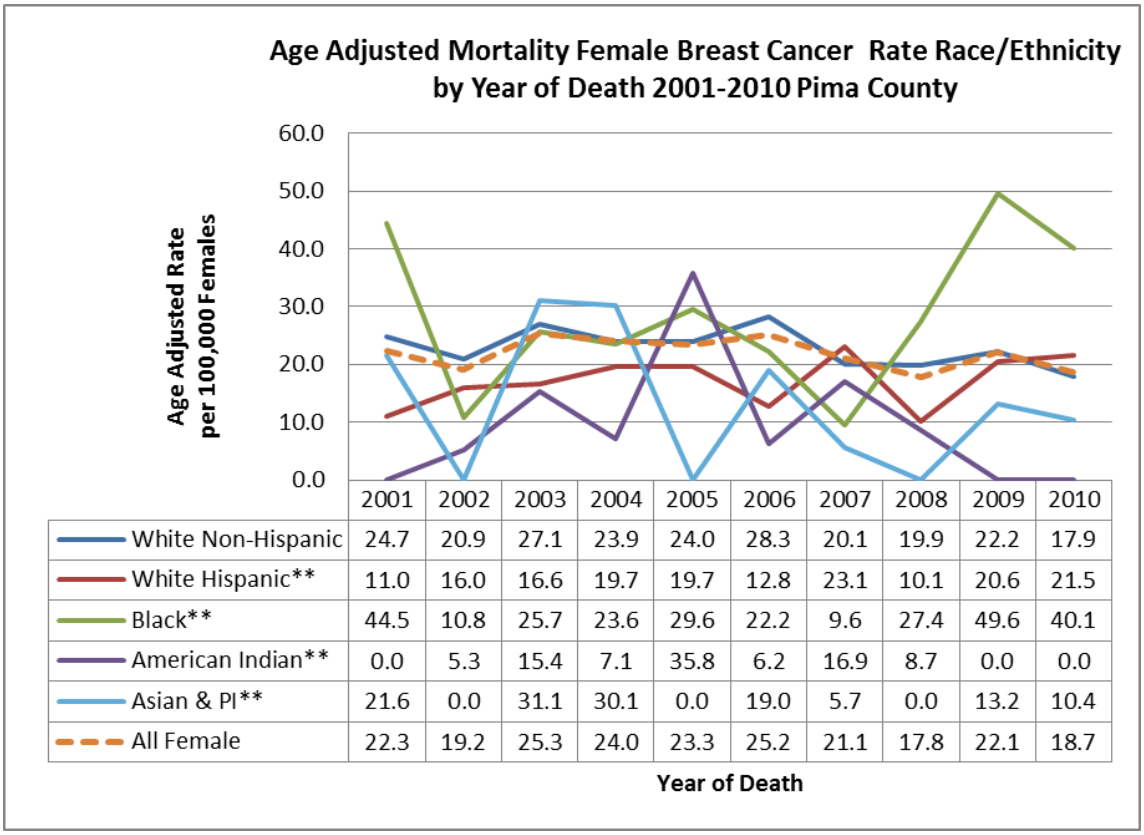

	2001	2002	2003	2004	2005	2006	2007	2008	2009	2010
White Non-Hispanic	24.7	20.9	27.1	23.9	24.0	28.3	20.1	19.9	22.2	17.9
White Hispanic**	11.0	16.0	16.6	19.7	19.7	12.8	23.1	10.1	20.6	21.5
Black**	44.5	10.8	25.7	23.6	29.6	22.2	9.6	27.4	49.6	40.1
American Indian**	0.0	5.3	15.4	7.1	35.8	6.2	16.9	8.7	0.0	0.0
Asian & PI**	21.6	0.0	31.1	30.1	0.0	19.0	5.7	0.0	13.2	10.4
All Female	22.3	19.2	25.3	24.0	23.3	25.2	21.1	17.8	22.1	18.7

** Counts for these races are <10 for some or all of the years. Therefore, rates are highly unstable and should be used with caution.

Figure 3:

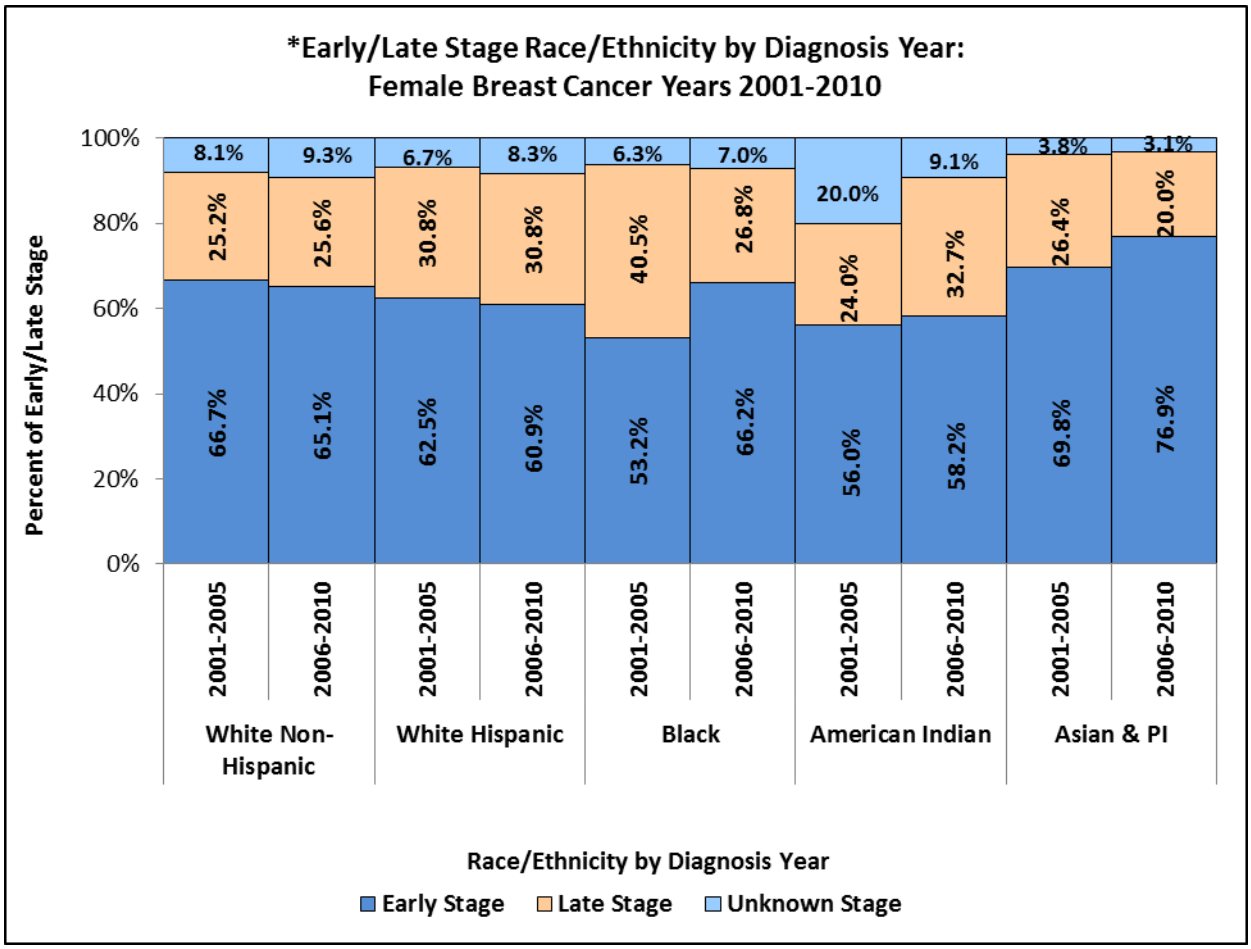

* Early Stage = In Situ and Local Stage; Late Stage = Regional and Distant using SEER Summary Stage

Average Annual Case Count Per Year by Race/Ethnicity:

White Non-Hispanic (620), White Hispanic (97) , Black (15), American Indian (8), Asian & PI (12), Unknown Race (17)

Figure 4:

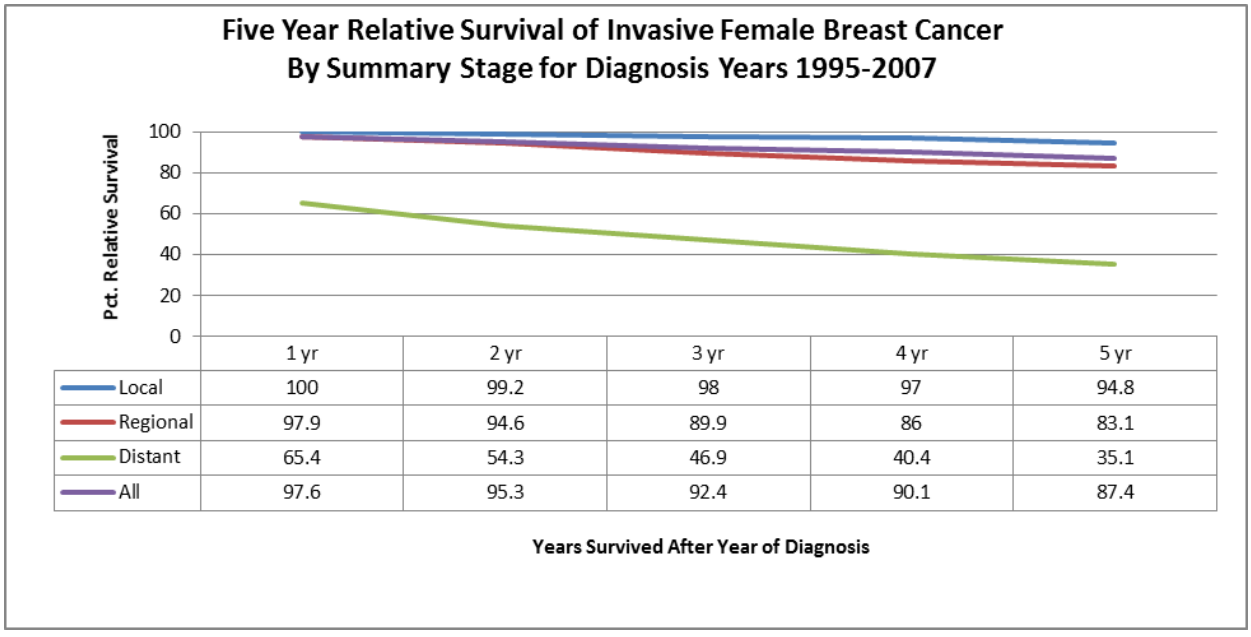

	1 yr	2 yr	3 yr	4 yr	5 yr
Local	100	99.2	98	97	94.8
Regional	97.9	94.6	89.9	86	83.1
Distant	65.4	54.3	46.9	40.4	35.1
All	97.6	95.3	92.4	90.1	87.4

Figure 5:

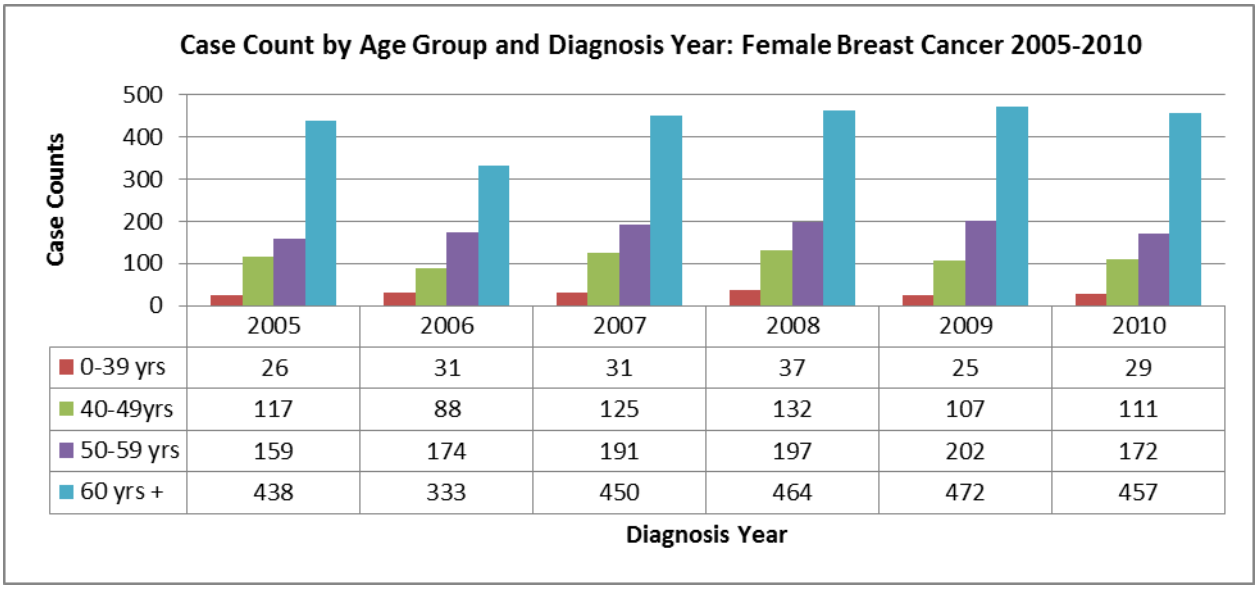

	2005	2006	2007	2008	2009	2010
0-39 yrs	26	31	31	37	25	29
40-49yrs	117	88	125	132	107	111
50-59 yrs	159	174	191	197	202	172
60 yrs +	438	333	450	464	472	457

Figure 6:

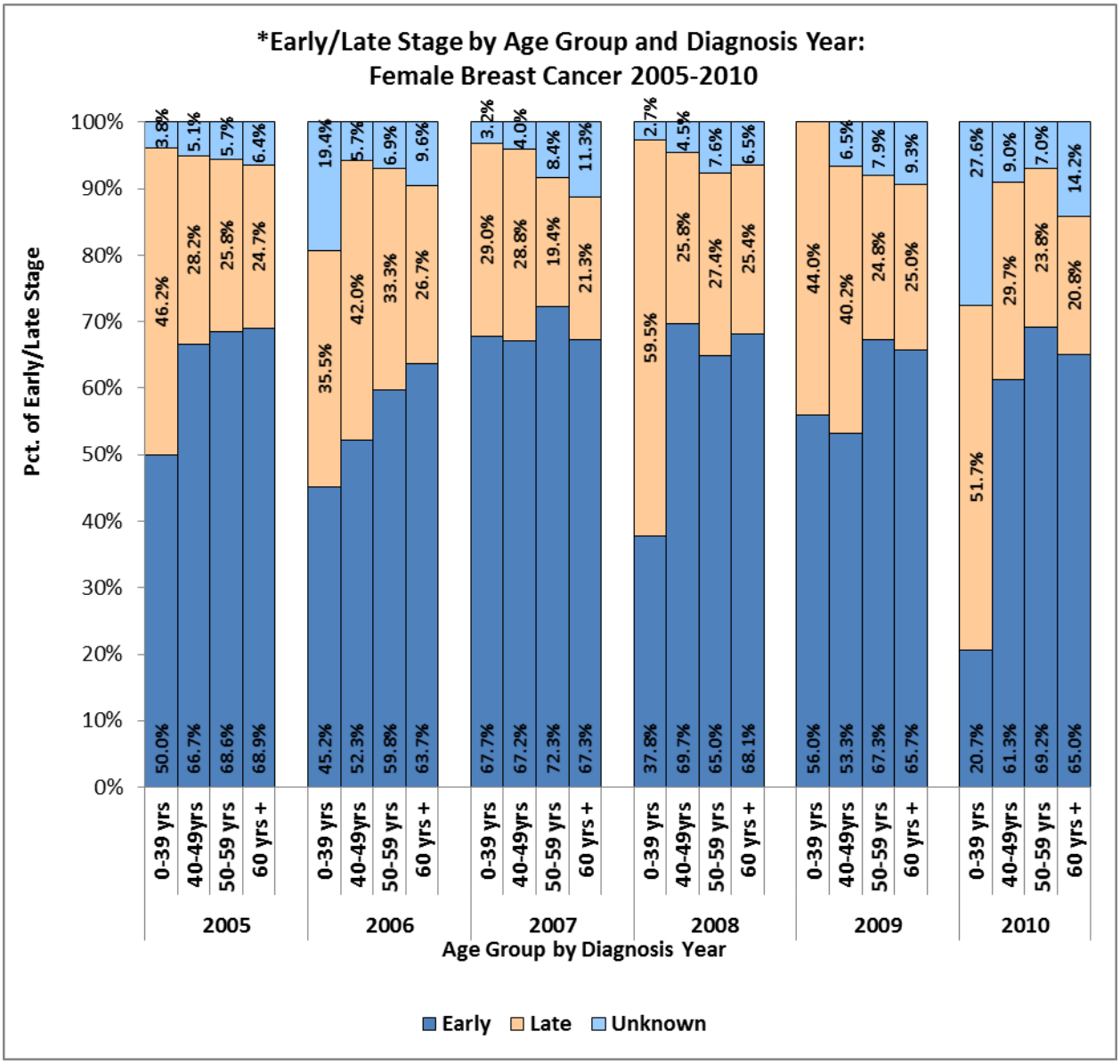

*Early Stage = In Situ and Local Stage; Late Stage = Regional and Distant using SEER Summary Stage

Colorectal Cancer

Incidence……..Figure 1
Mortality……Figure 2
Stage at Diagnosis by Race/Ethnicity……..Figure 3
Survival……..Figure 4
Case Count by Age Group/Diagnosis Year……..Figure 5
Early/Late Stage by Age Group/Diagnosis Year……Figure 6
Survival by Race/Ethnicity……..Figure 7

Figure 1:

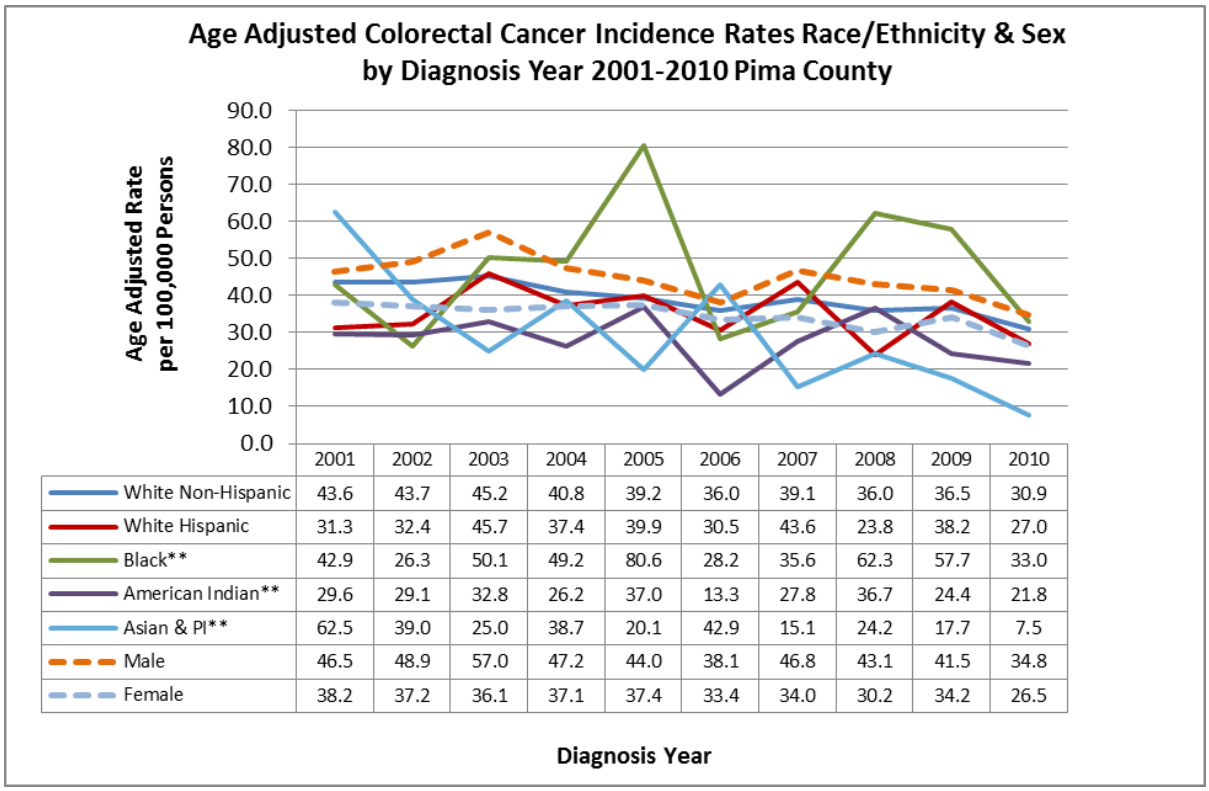

	2001	2002	2003	2004	2005	2006	2007	2008	2009	2010
White Non-Hispanic	43.6	43.7	45.2	40.8	39.2	36.0	39.1	36.0	36.5	30.9
White Hispanic	31.3	32.4	45.7	37.4	39.9	30.5	43.6	23.8	38.2	27.0
Black**	42.9	26.3	50.1	49.2	80.6	28.2	35.6	62.3	57.7	33.0
American Indian**	29.6	29.1	32.8	26.2	37.0	13.3	27.8	36.7	24.4	21.8
Asian & PI**	62.5	39.0	25.0	38.7	20.1	42.9	15.1	24.2	17.7	7.5
Male	46.5	48.9	57.0	47.2	44.0	38.1	46.8	43.1	41.5	34.8
Female	38.2	37.2	36.1	37.1	37.4	33.4	34.0	30.2	34.2	26.5

Figure 2:

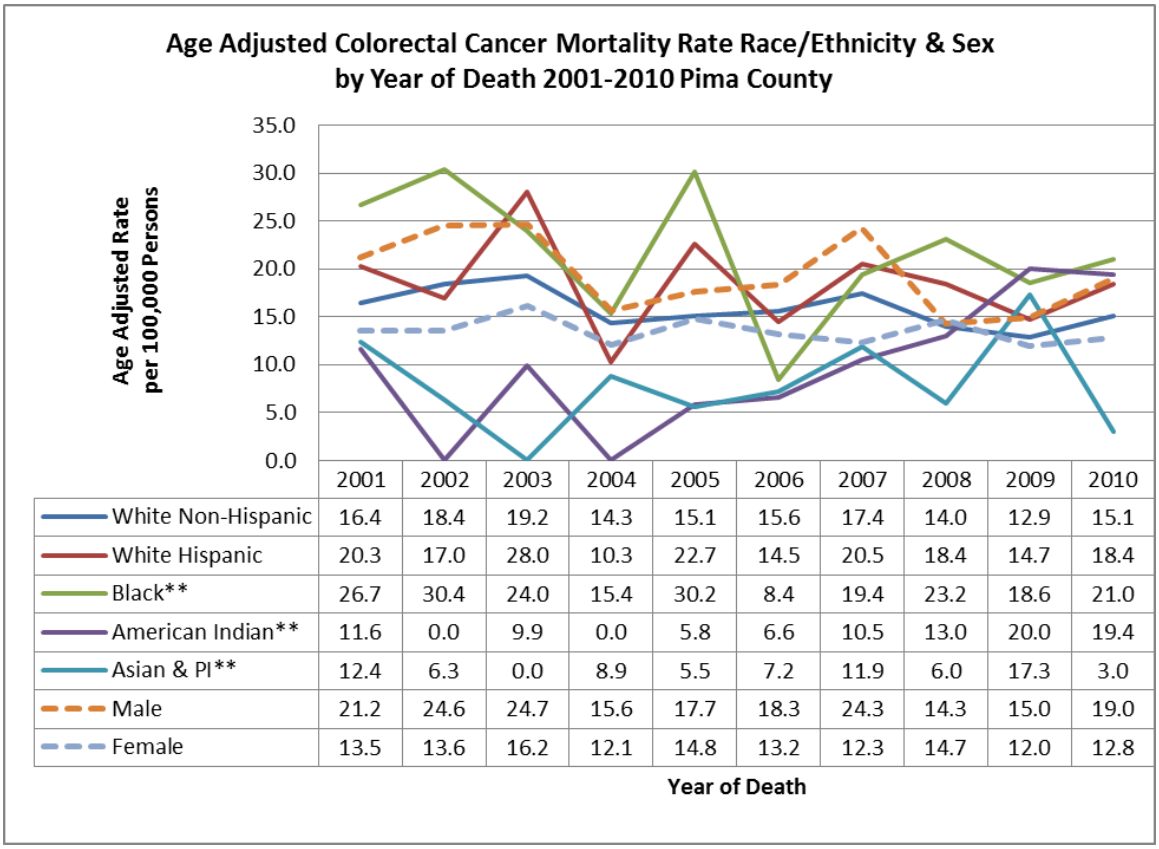

	2001	2002	2003	2004	2005	2006	2007	2008	2009	2010
White Non-Hispanic	16.4	18.4	19.2	14.3	15.1	15.6	17.4	14.0	12.9	15.1
White Hispanic	20.3	17.0	28.0	10.3	22.7	14.5	20.5	18.4	14.7	18.4
Black**	26.7	30.4	24.0	15.4	30.2	8.4	19.4	23.2	18.6	21.0
American Indian**	11.6	0.0	9.9	0.0	5.8	6.6	10.5	13.0	20.0	19.4
Asian & PI**	12.4	6.3	0.0	8.9	5.5	7.2	11.9	6.0	17.3	3.0
Male	21.2	24.6	24.7	15.6	17.7	18.3	24.3	14.3	15.0	19.0
Female	13.5	13.6	16.2	12.1	14.8	13.2	12.3	14.7	12.0	12.8

** Counts for these races are <10 for some or all of the years. Therefore, rates are highly unstable and should be used with caution.

Figure 3:

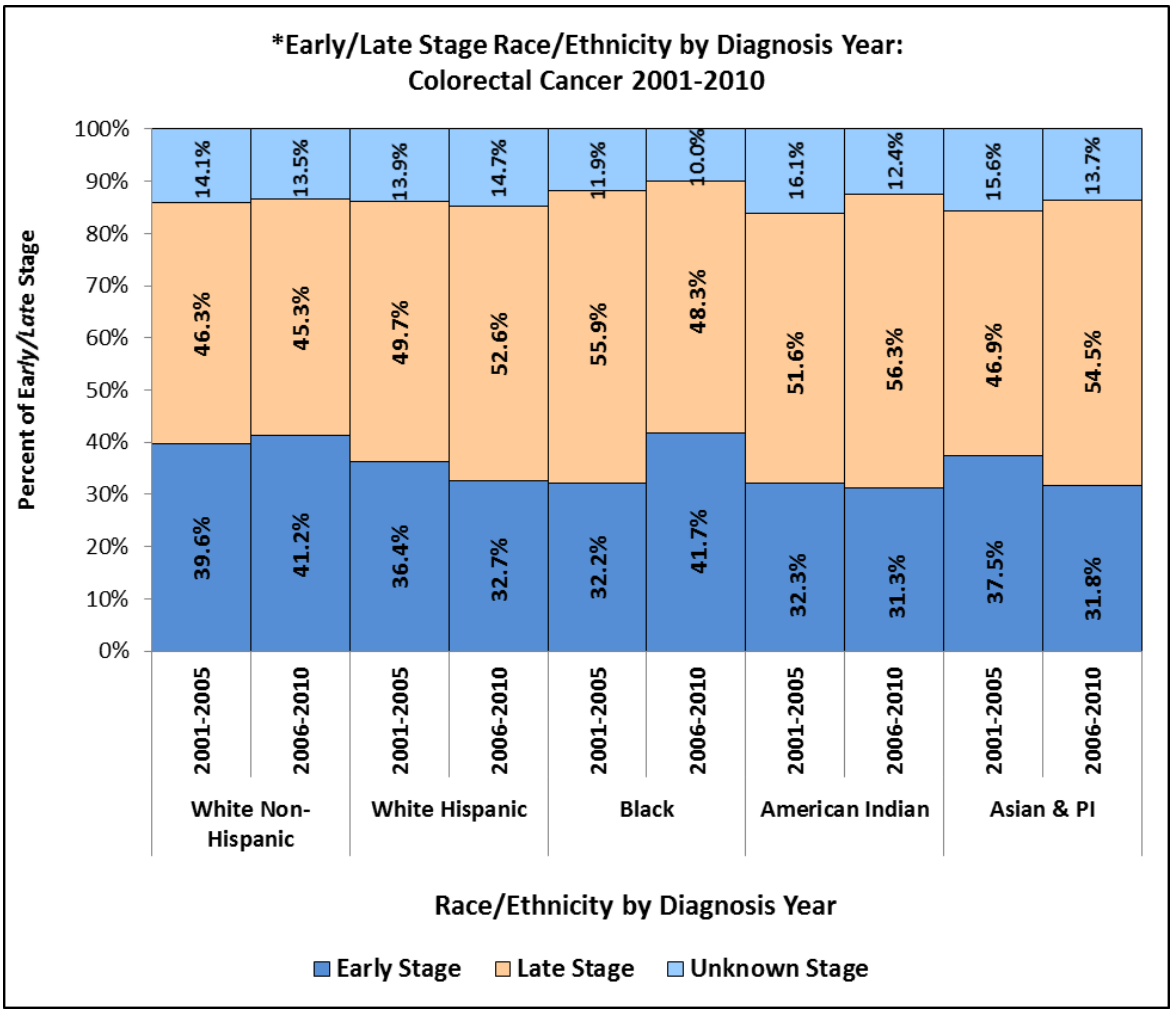

*Early Stage = In Situ and Local Stage; Late Stage = Regional and Distant using SEER Summary Stage

Average Annual Case Count Per Year by Race\Ethnicity:

White Non-Hispanic (349), White Hispanic (52) , Black (12), American Indian (6), Asian & PI (5), Unknown Race (10)

Figure 4:

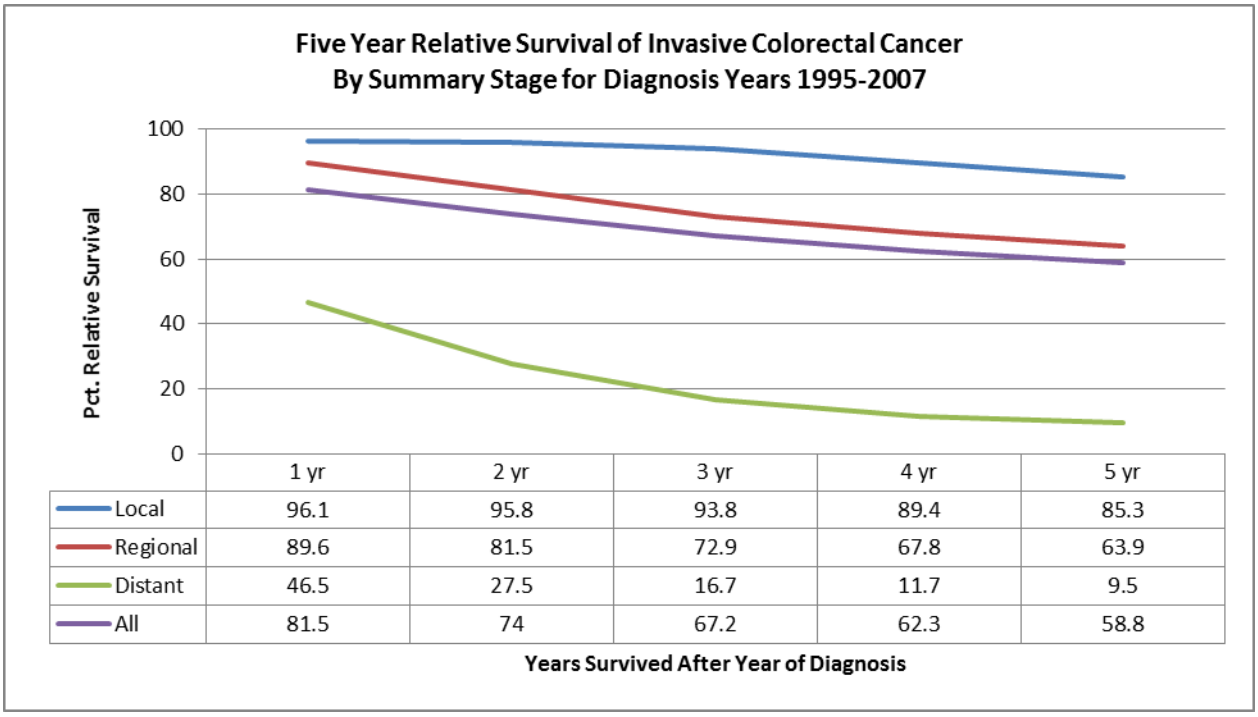

	1 yr	2 yr	3 yr	4 yr	5 yr
Local	96.1	95.8	93.8	89.4	85.3
Regional	89.6	81.5	72.9	67.8	63.9
Distant	46.5	27.5	16.7	11.7	9.5
All	81.5	74	67.2	62.3	58.8

Figure 5:

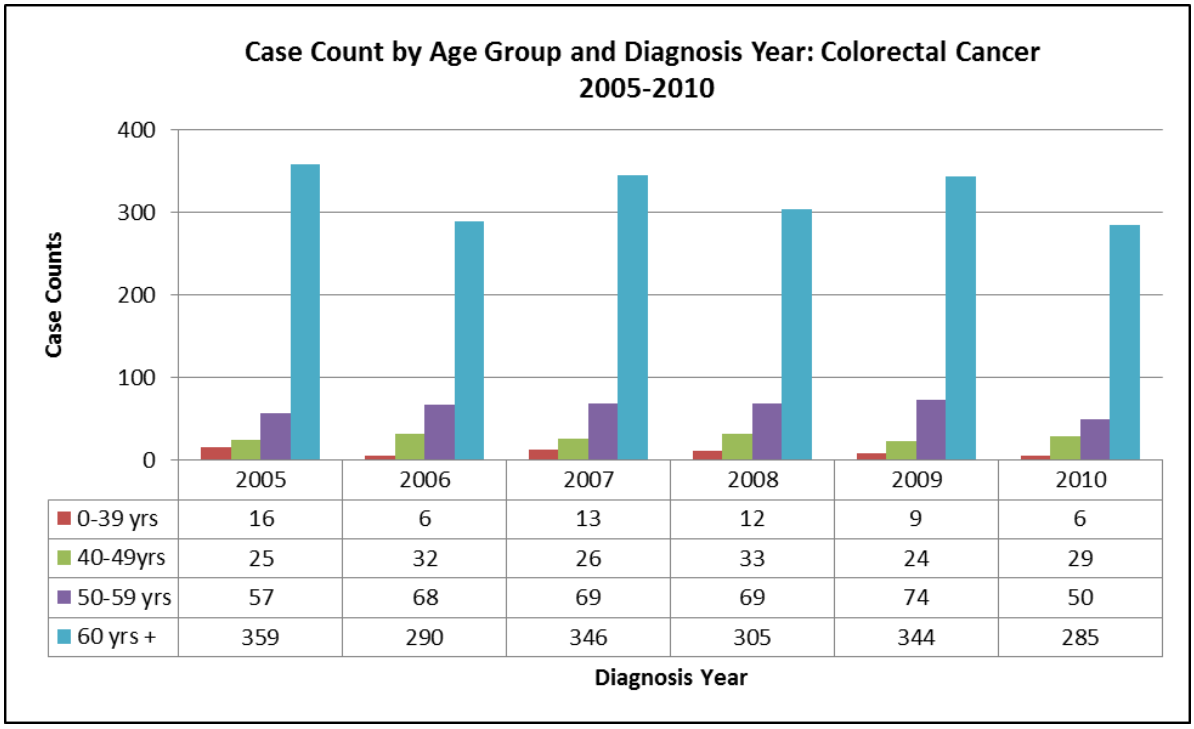

	2005	2006	2007	2008	2009	2010
0-39 yrs	16	6	13	12	9	6
40-49yrs	25	32	26	33	24	29
50-59 yrs	57	68	69	69	74	50
60 yrs +	359	290	346	305	344	285

Figure 6:

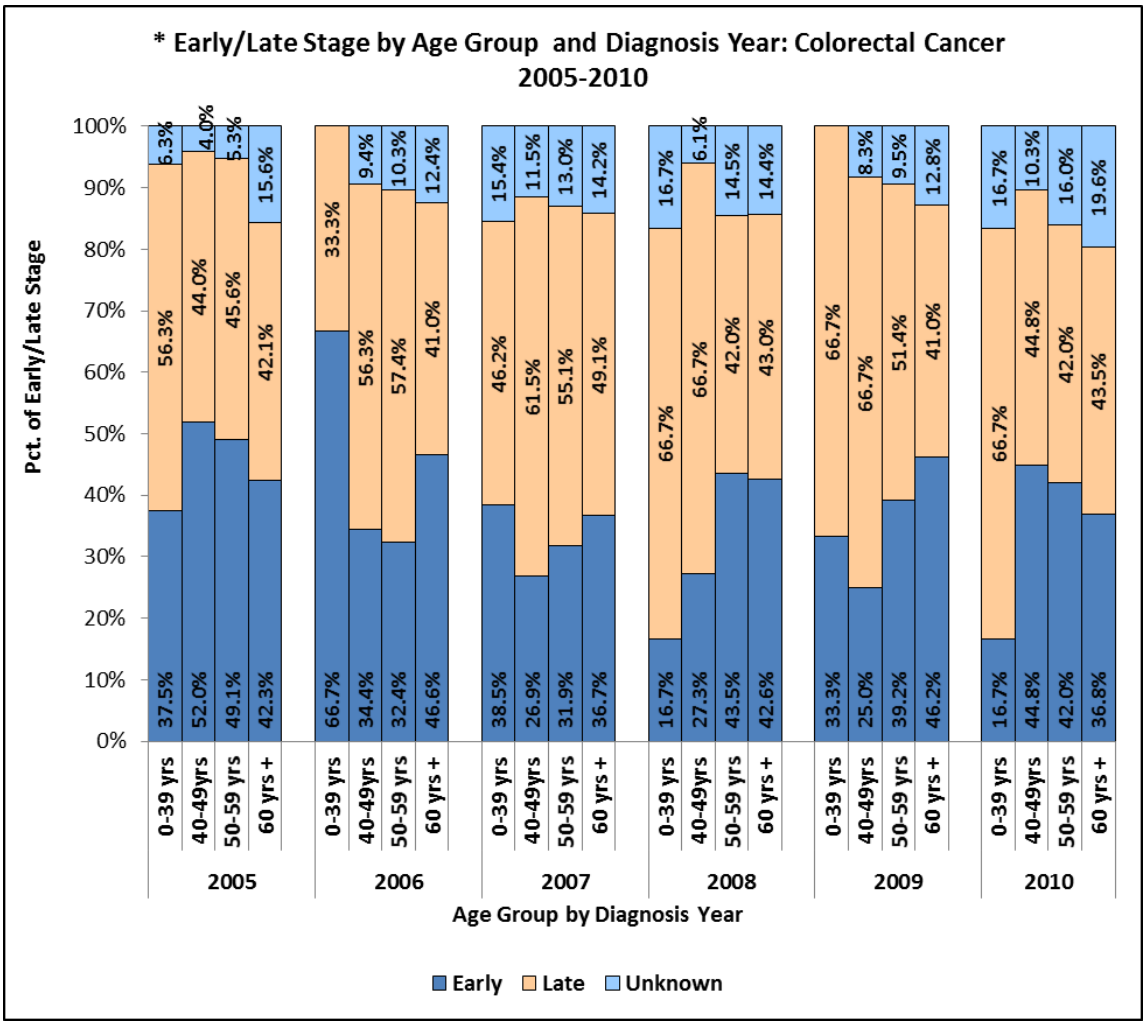

*Early Stage = In Situ and Local Stage; Late Stage = Regional and Distant

Figure 7:

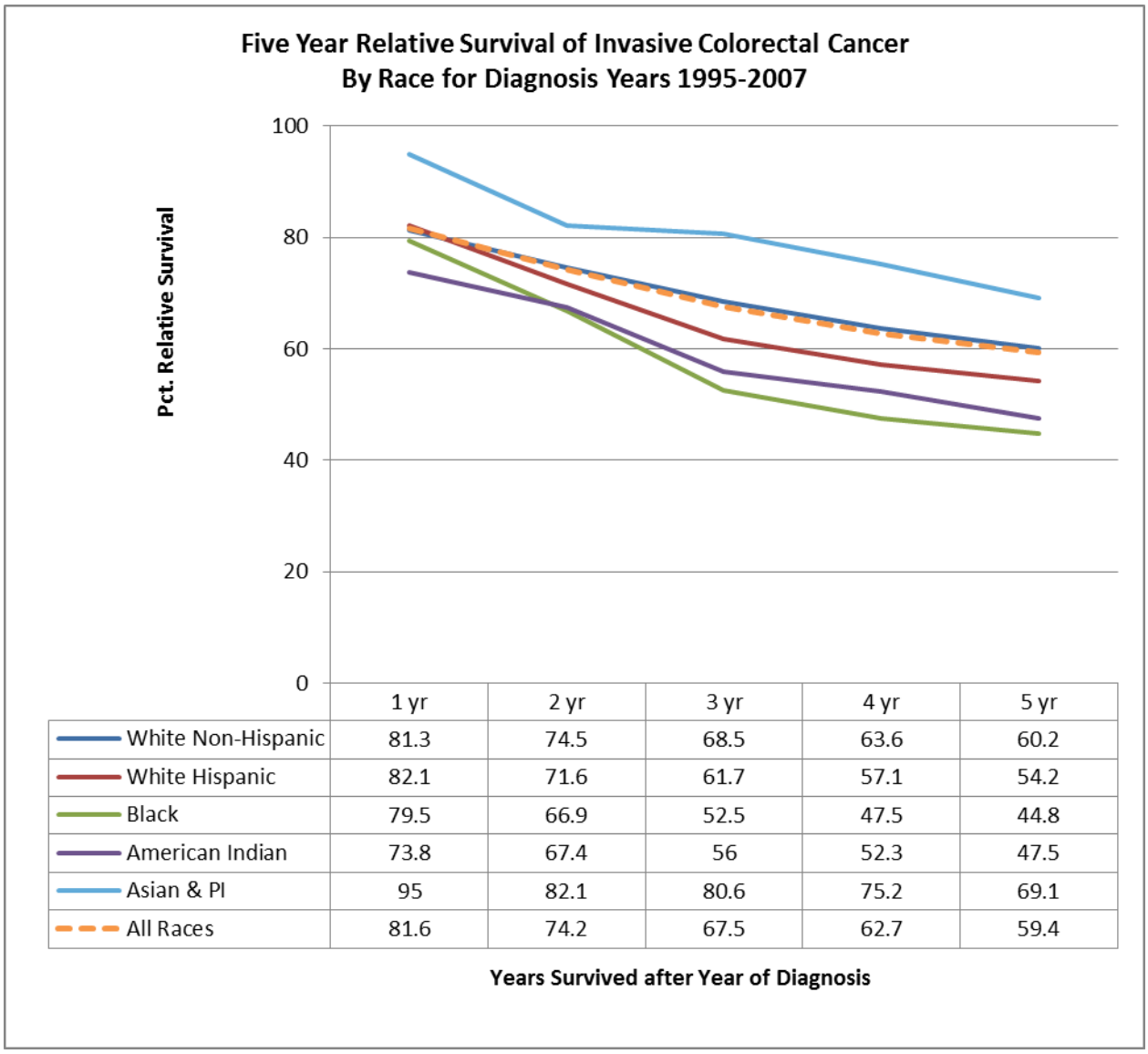

	1 yr	2 yr	3 yr	4 yr	5 yr
White Non-Hispanic	81.3	74.5	68.5	63.6	60.2
White Hispanic	82.1	71.6	61.7	57.1	54.2
Black	79.5	66.9	52.5	47.5	44.8
American Indian	73.8	67.4	56	52.3	47.5
Asian & PI	95	82.1	80.6	75.2	69.1
All Races	81.6	74.2	67.5	62.7	59.4

Cervical Cancer

Incidence……..……Figure 1

Mortality……..……Figure 2

Case Count by Race/Ethnicity…..……Figure 3

Stage at Diagnosis by Race/Ethnicity……Figure 4

5 Year Relative Survival……Figure 5

Cervical Cancer Figures

Figure 1:

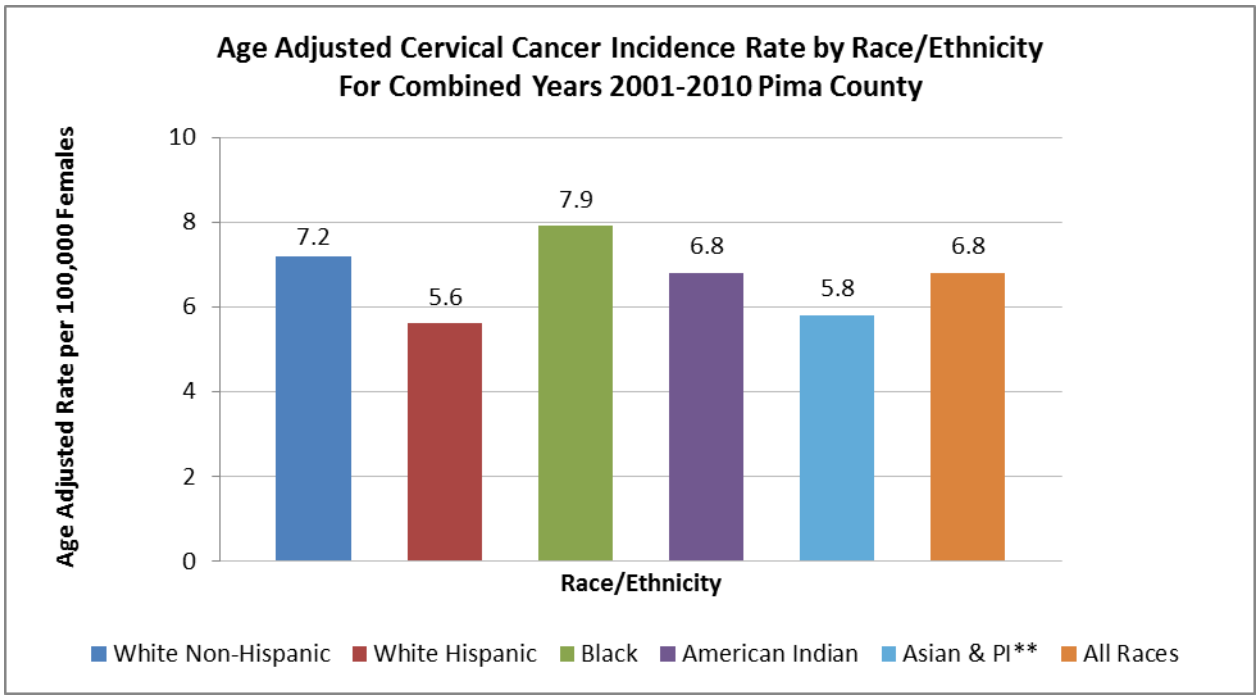

Figure 2:

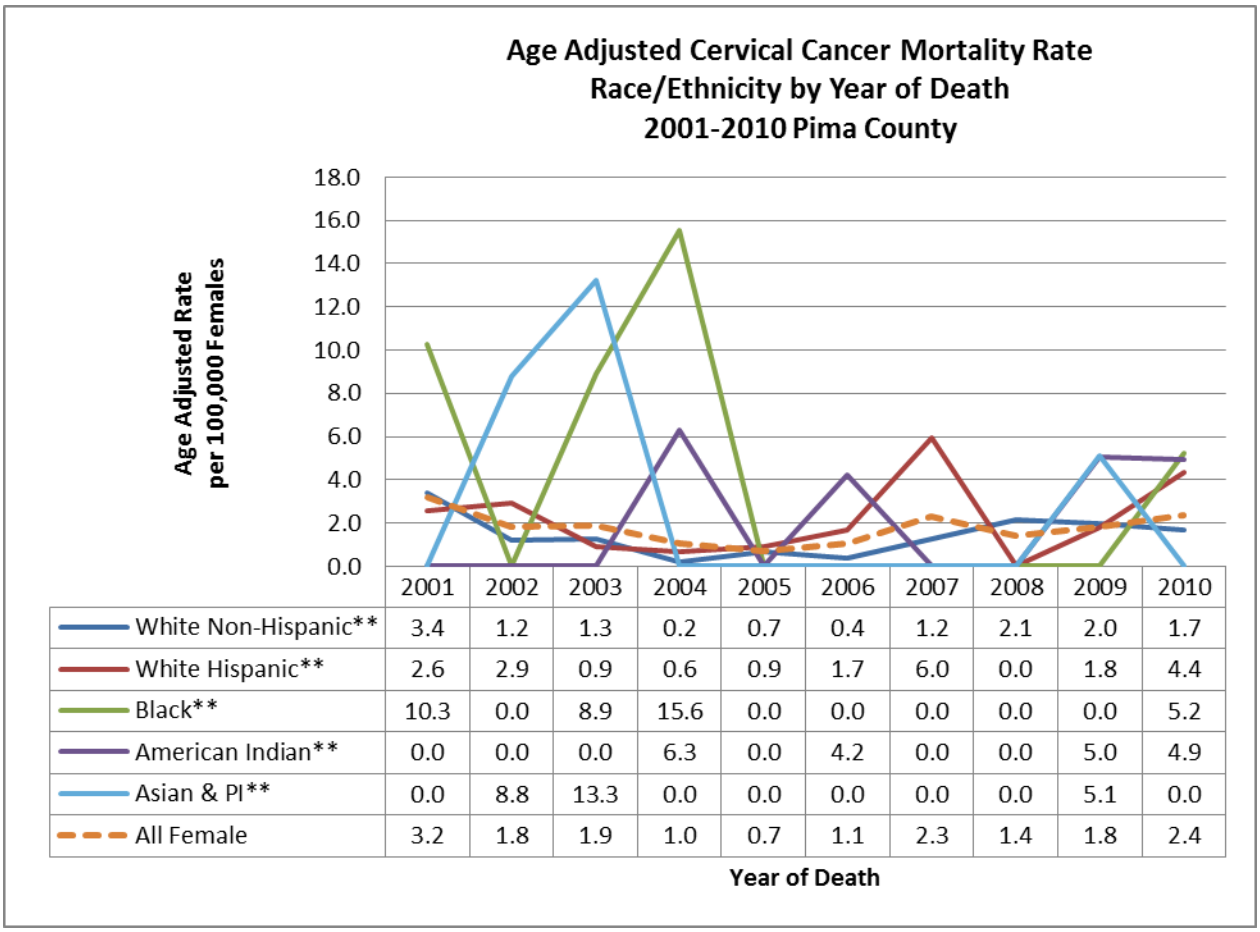

	2001	2002	2003	2004	2005	2006	2007	2008	2009	2010
White Non-Hispanic**	3.4	1.2	1.3	0.2	0.7	0.4	1.2	2.1	2.0	1.7
White Hispanic**	2.6	2.9	0.9	0.6	0.9	1.7	6.0	0.0	1.8	4.4
Black**	10.3	0.0	8.9	15.6	0.0	0.0	0.0	0.0	0.0	5.2
American Indian**	0.0	0.0	0.0	6.3	0.0	4.2	0.0	0.0	5.0	4.9
Asian & PI**	0.0	8.8	13.3	0.0	0.0	0.0	0.0	0.0	5.1	0.0
All Female	3.2	1.8	1.9	1.0	0.7	1.1	2.3	1.4	1.8	2.4

** Counts for these races are <10 for some or all of the years. Therefore, rates are highly unstable and should be used with caution.

Figure 3:

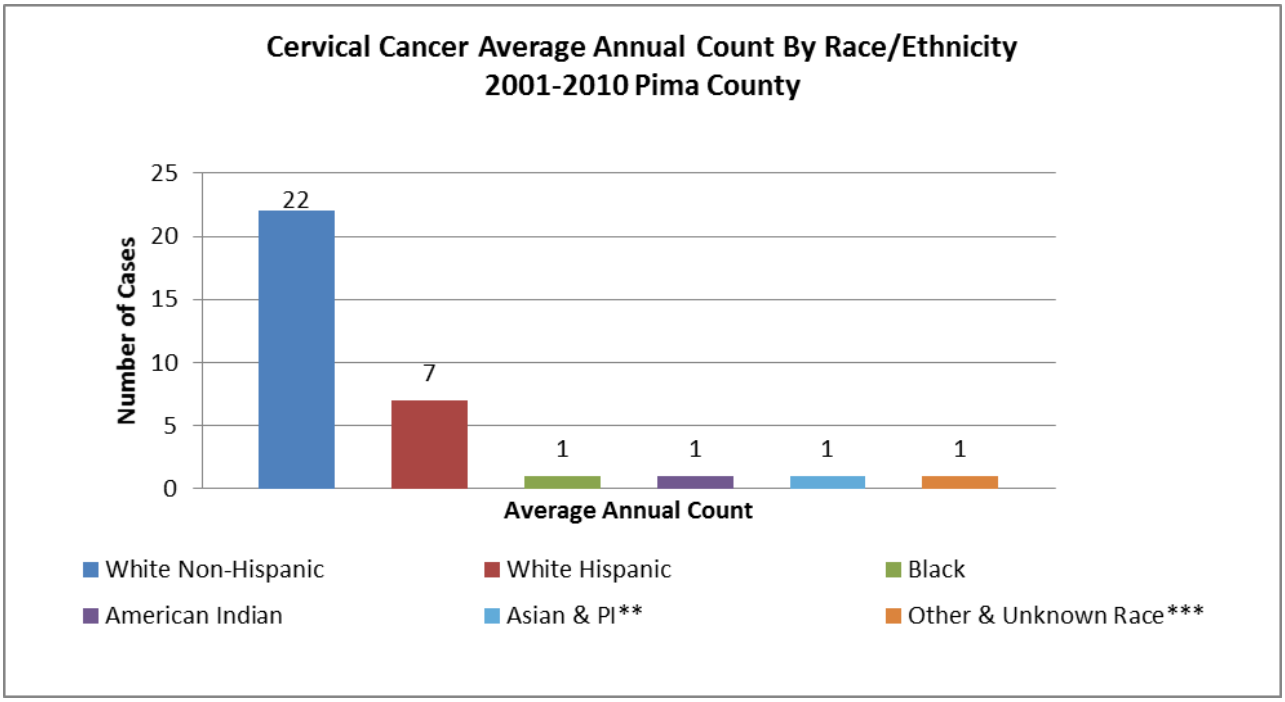

** Counts for this race is <10 for all years combined.
***Other & Unknown Race: All cases with an unknown race or a race listed as other that is not Hispanic.

Figure 4:

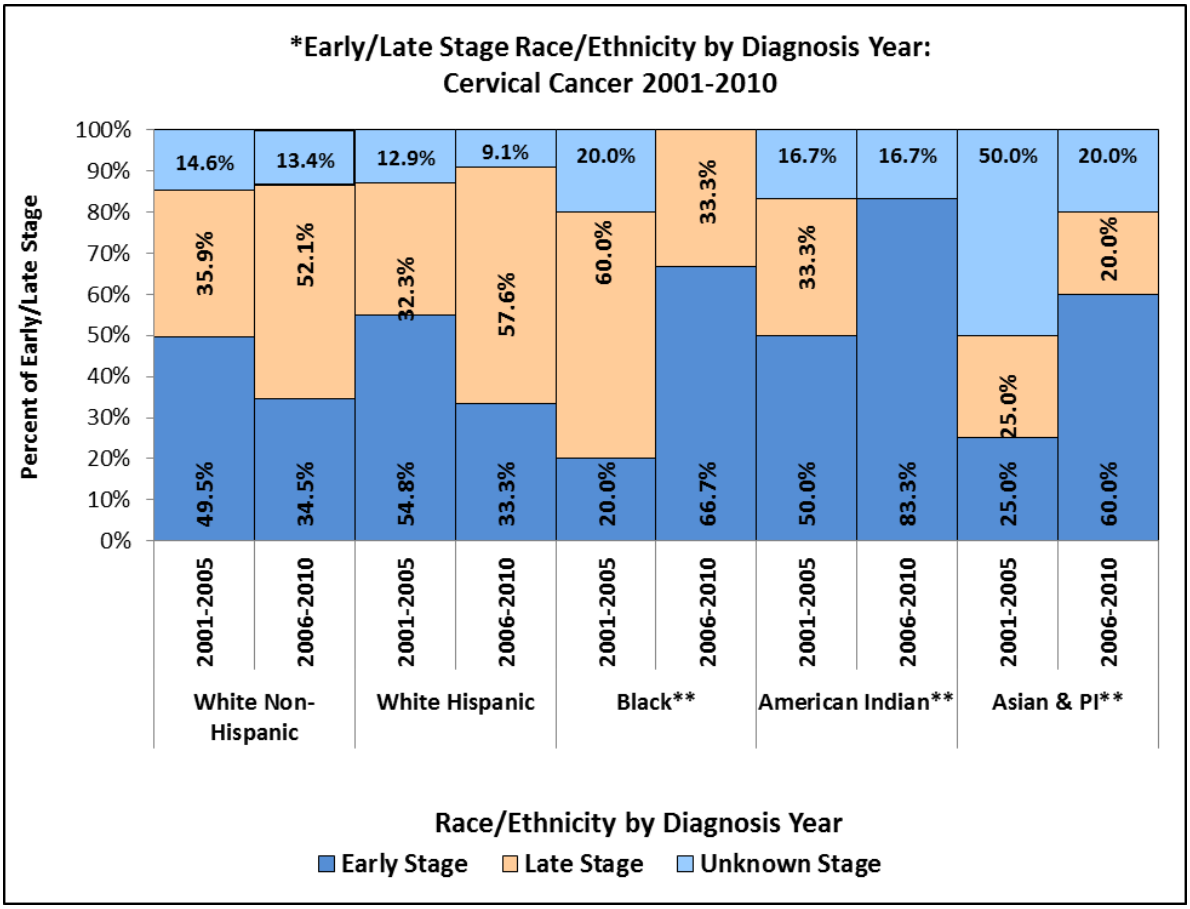

*Early Stage = In Situ and Local Stage; Late Stage = Regional and Distant using SEER Summary Stage
** Average annual counts for all years combined and Early/Late stage race are <10 creating counts and percent rates that are not meaningful.

Figure 5:

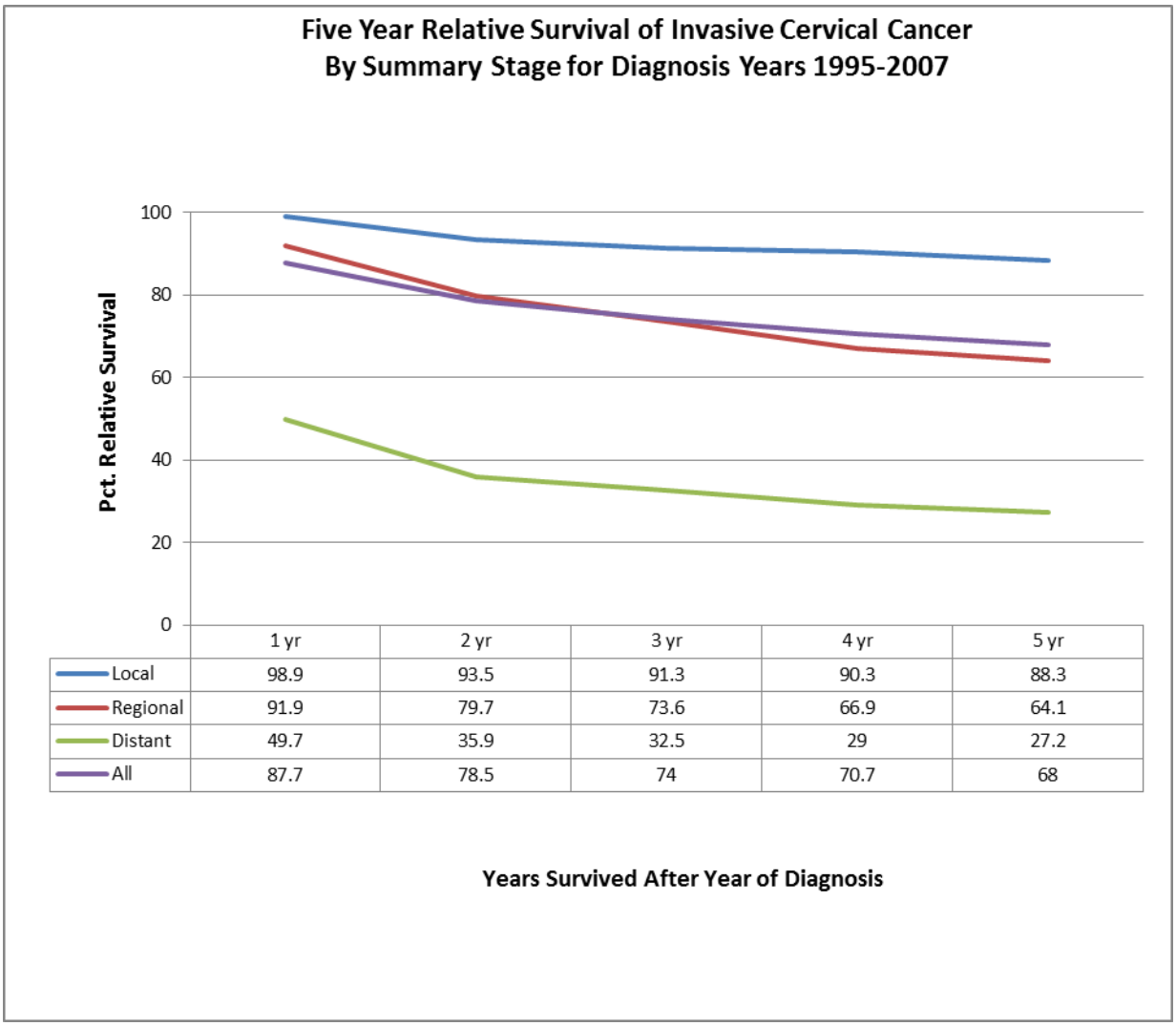

	1 yr	2 yr	3 yr	4 yr	5 yr
Local	98.9	93.5	91.3	90.3	88.3
Regional	91.9	79.7	73.6	66.9	64.1
Distant	49.7	35.9	32.5	29	27.2
All	87.7	78.5	74	70.7	68

Prostate Cancer

Incidence……Figure 1
Mortality……Figure 2
Stage at Diagnosis……Figure 3
Survival……Figure 4

Prostate Cancer Figures

Figure 1:

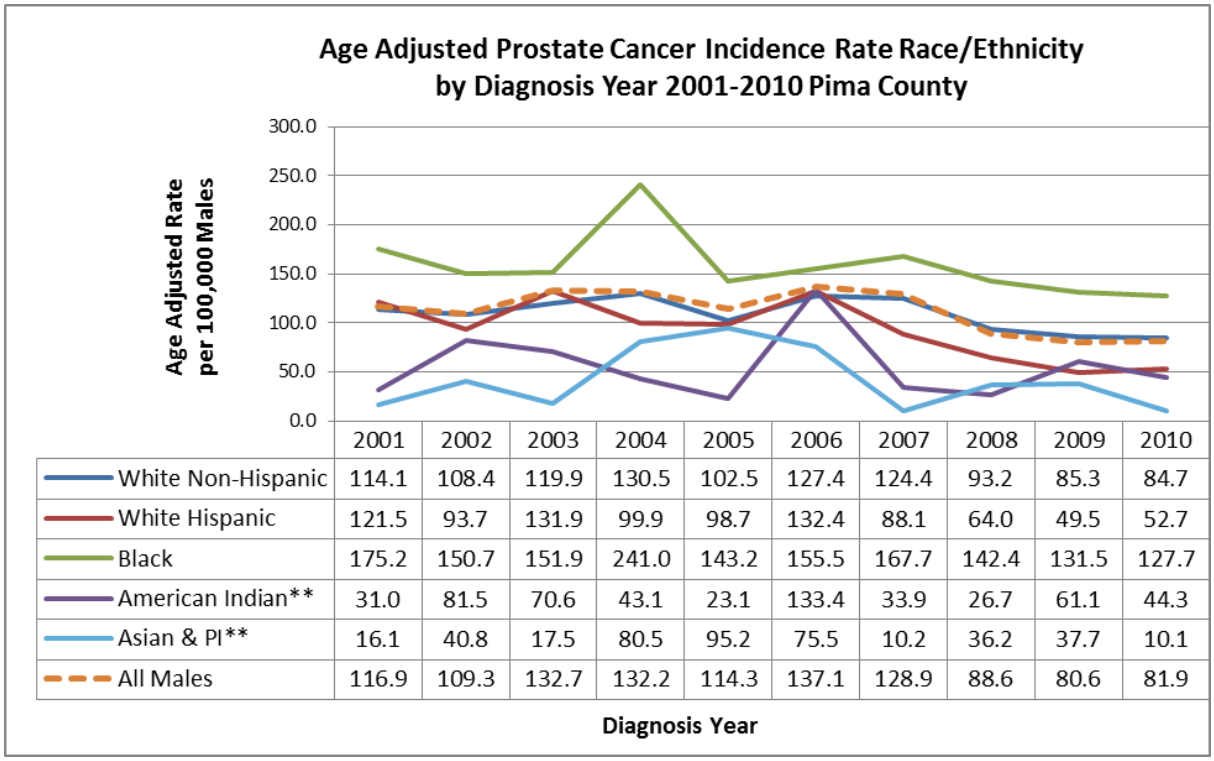

	2001	2002	2003	2004	2005	2006	2007	2008	2009	2010
White Non-Hispanic	114.1	108.4	119.9	130.5	102.5	127.4	124.4	93.2	85.3	84.7
White Hispanic	121.5	93.7	131.9	99.9	98.7	132.4	88.1	64.0	49.5	52.7
Black	175.2	150.7	151.9	241.0	143.2	155.5	167.7	142.4	131.5	127.7
American Indian**	31.0	81.5	70.6	43.1	23.1	133.4	33.9	26.7	61.1	44.3
Asian & PI**	16.1	40.8	17.5	80.5	95.2	75.5	10.2	36.2	37.7	10.1
All Males	116.9	109.3	132.7	132.2	114.3	137.1	128.9	88.6	80.6	81.9

Figure 2:

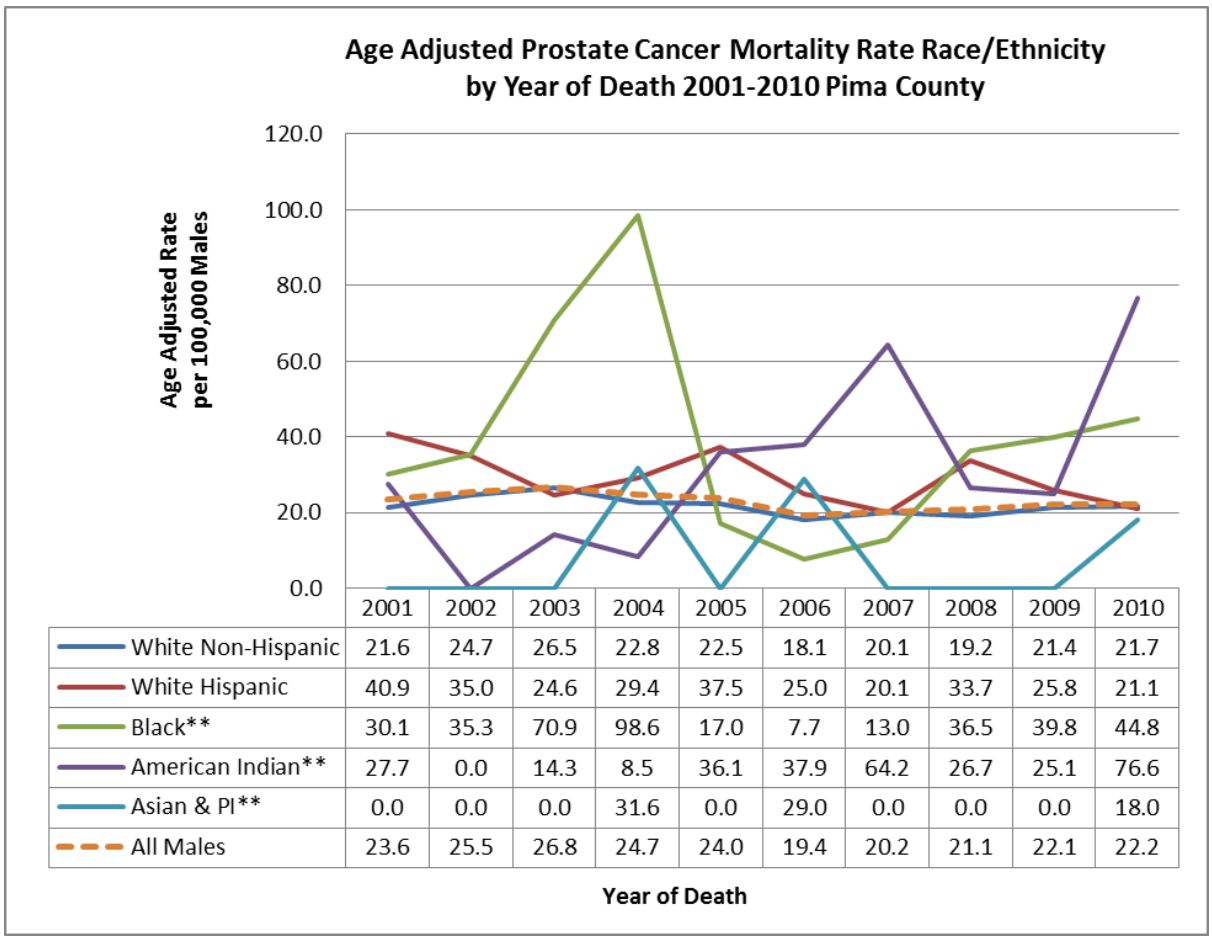

	2001	2002	2003	2004	2005	2006	2007	2008	2009	2010
White Non-Hispanic	21.6	24.7	26.5	22.8	22.5	18.1	20.1	19.2	21.4	21.7
White Hispanic	40.9	35.0	24.6	29.4	37.5	25.0	20.1	33.7	25.8	21.1
Black**	30.1	35.3	70.9	98.6	17.0	7.7	13.0	36.5	39.8	44.8
American Indian**	27.7	0.0	14.3	8.5	36.1	37.9	64.2	26.7	25.1	76.6
Asian & PI**	0.0	0.0	0.0	31.6	0.0	29.0	0.0	0.0	0.0	18.0
All Males	23.6	25.5	26.8	24.7	24.0	19.4	20.2	21.1	22.1	22.2

** Counts for these races are <10 for some or all of the years. Therefore, rates are highly unstable and should be used with caution.

Figure 3:

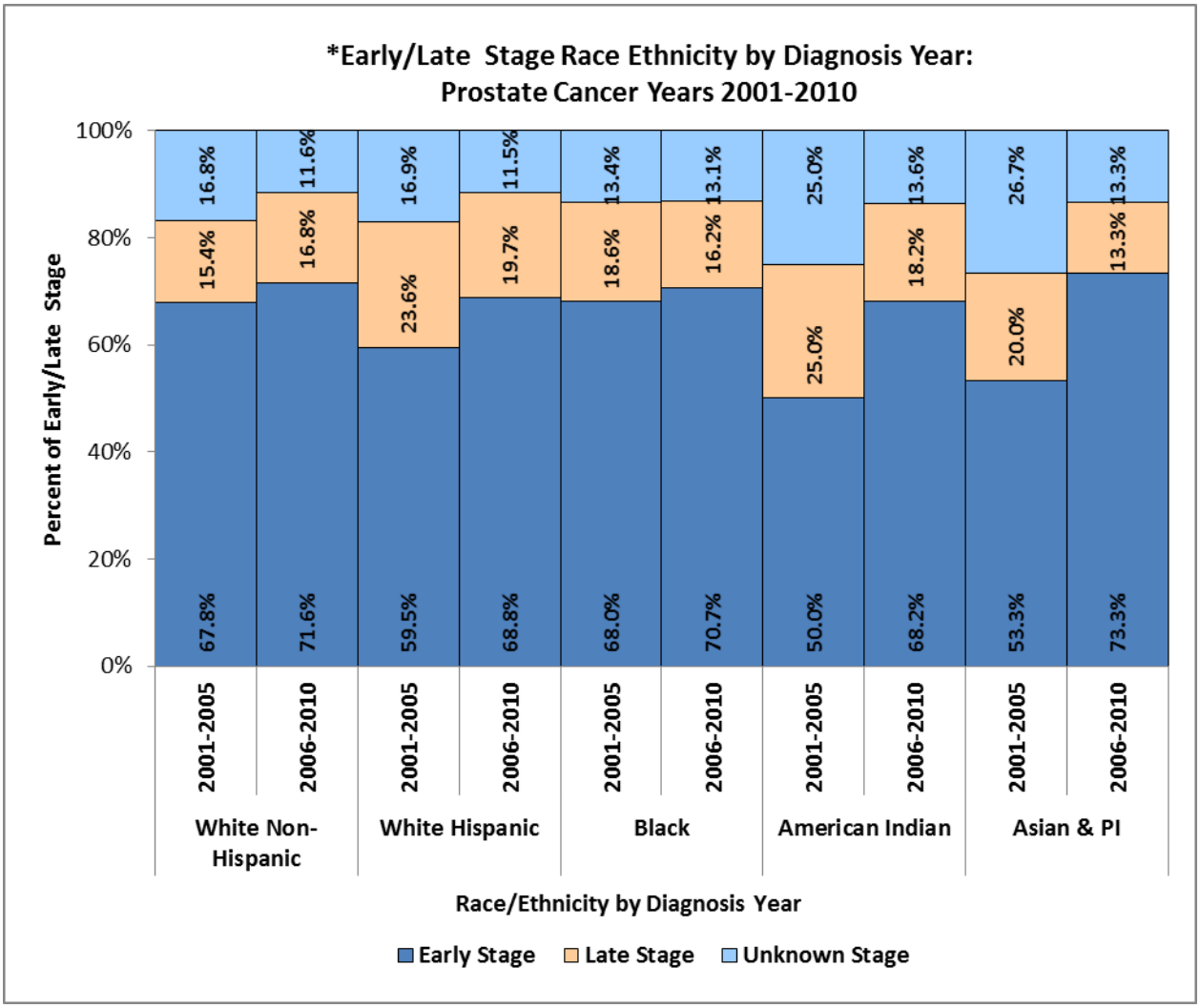

*Early Stage = In Situ and Local Stage; Late Stage = Regional and Distant using SEER Summary Stage

Average Annual Case Count Per Year by Race/Ethnicity:

White Non-Hispanic (432), White Hispanic (58) , Black (20), American Indian (4), and Asian & PI(3)

Figure 4:

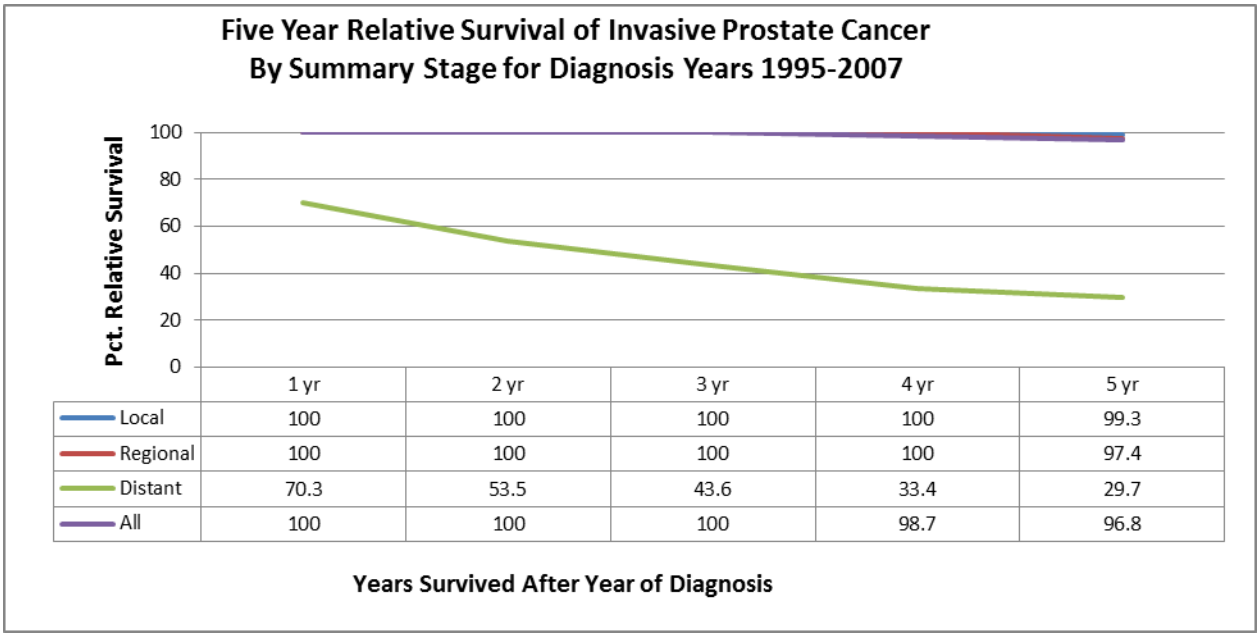

	1 yr	2 yr	3 yr	4 yr	5 yr
Local	100	100	100	100	99.3
Regional	100	100	100	100	97.4
Distant	70.3	53.5	43.6	33.4	29.7
All	100	100	100	98.7	96.8

Melanoma

Incidence……Figure 1

Mortality……Figure 2

Case Count by Race/Ethnicity……Figure 3

Incidence by Race/Ethnicity……Figure 4

Early/Late Stage Diagnosis……Figure 5

Survival……Figure 6

Melanoma Cancer Figures

Figure 1:

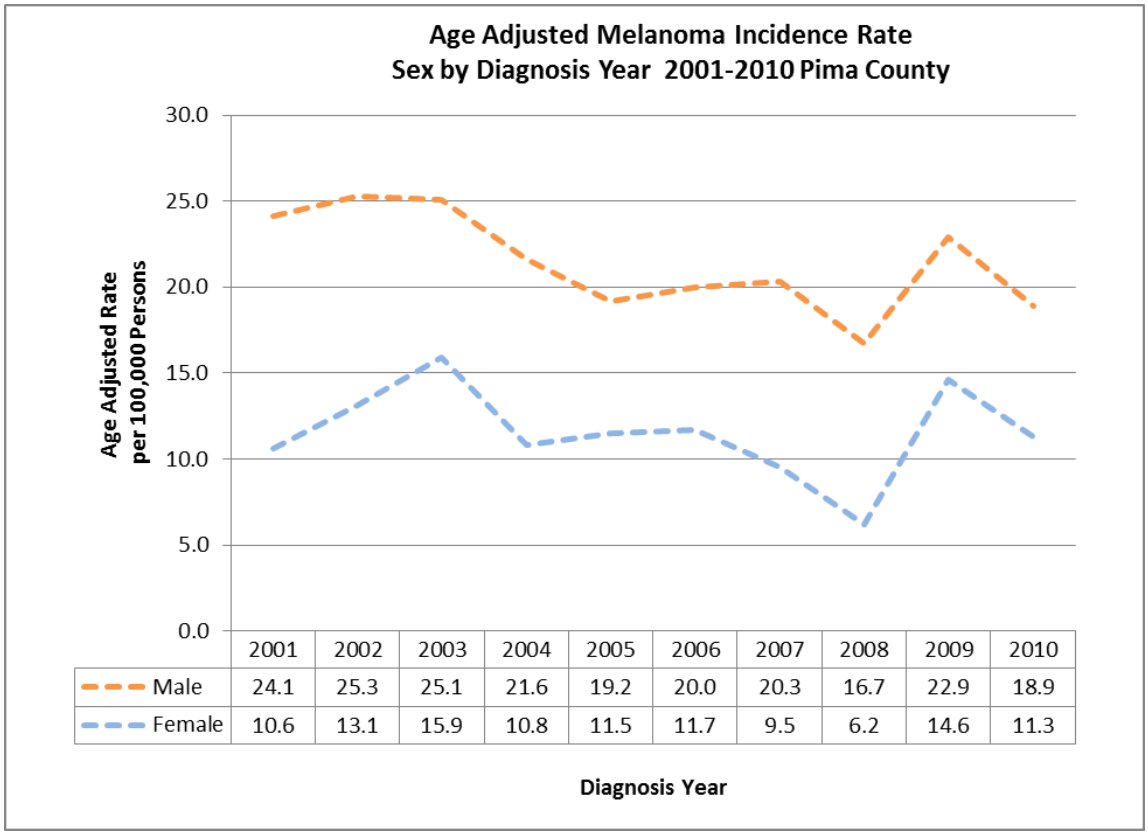

	2001	2002	2003	2004	2005	2006	2007	2008	2009	2010
Male	24.1	25.3	25.1	21.6	19.2	20.0	20.3	16.7	22.9	18.9
Female	10.6	13.1	15.9	10.8	11.5	11.7	9.5	6.2	14.6	11.3

Figure 2:

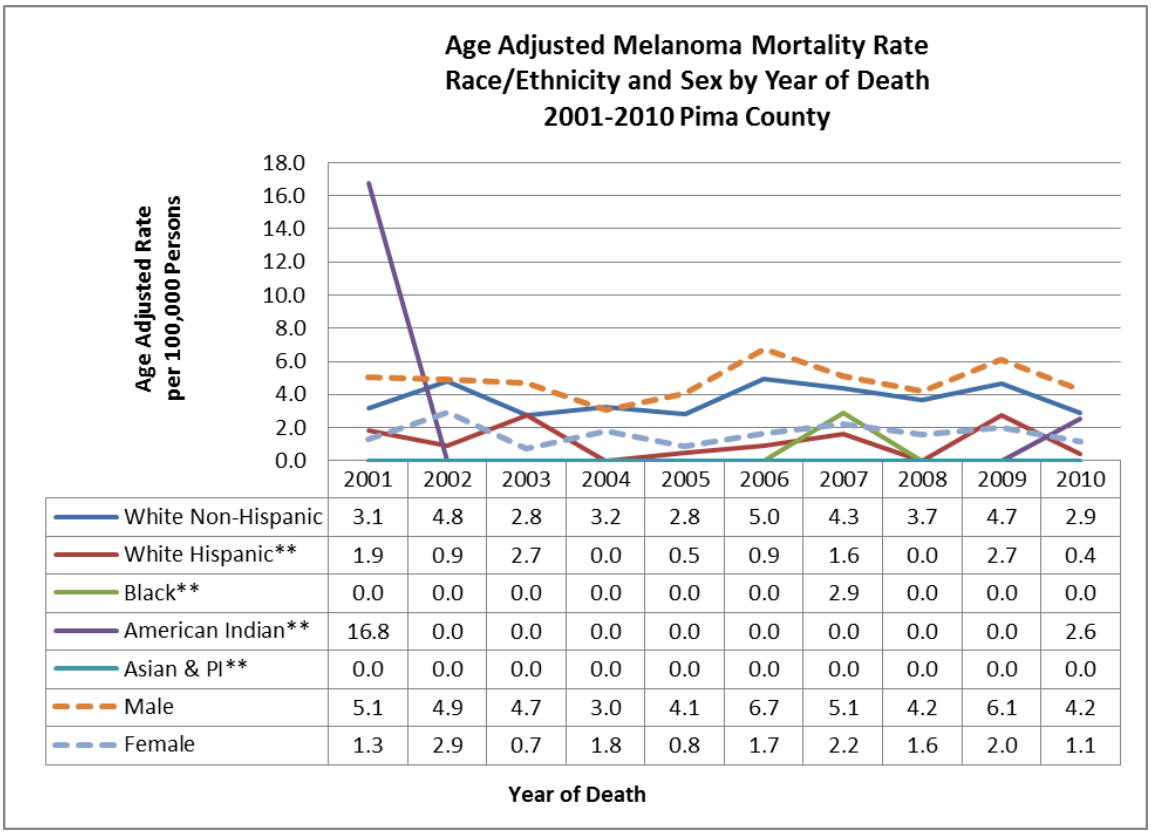

	2001	2002	2003	2004	2005	2006	2007	2008	2009	2010
White Non-Hispanic	3.1	4.8	2.8	3.2	2.8	5.0	4.3	3.7	4.7	2.9
White Hispanic**	1.9	0.9	2.7	0.0	0.5	0.9	1.6	0.0	2.7	0.4
Black**	0.0	0.0	0.0	0.0	0.0	0.0	2.9	0.0	0.0	0.0
American Indian**	16.8	0.0	0.0	0.0	0.0	0.0	0.0	0.0	0.0	2.6
Asian & PI**	0.0	0.0	0.0	0.0	0.0	0.0	0.0	0.0	0.0	0.0
Male	5.1	4.9	4.7	3.0	4.1	6.7	5.1	4.2	6.1	4.2
Female	1.3	2.9	0.7	1.8	0.8	1.7	2.2	1.6	2.0	1.1

** Counts for these races are <10 for some or all of the years. Therefore, rates are highly unstable and should be used with caution.

Figure 3:

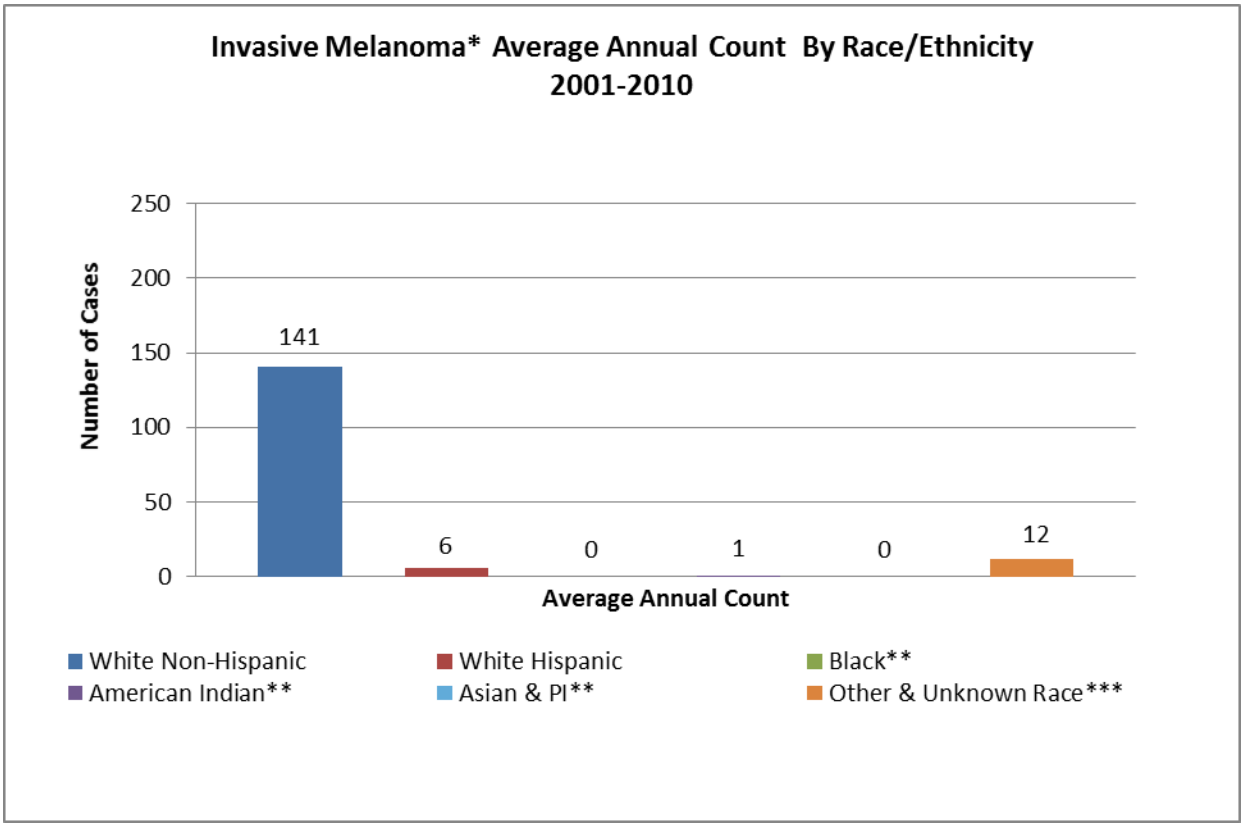

*Invasive melanoma does not include in situ cases. There was an average of 59 in situ cases per year not included.
**Counts for this race is < 10 for all years combined.
***Other & Unknown Race: All cases with an unknown race or a race listed as other that is not Hispanic.

Figure 4:

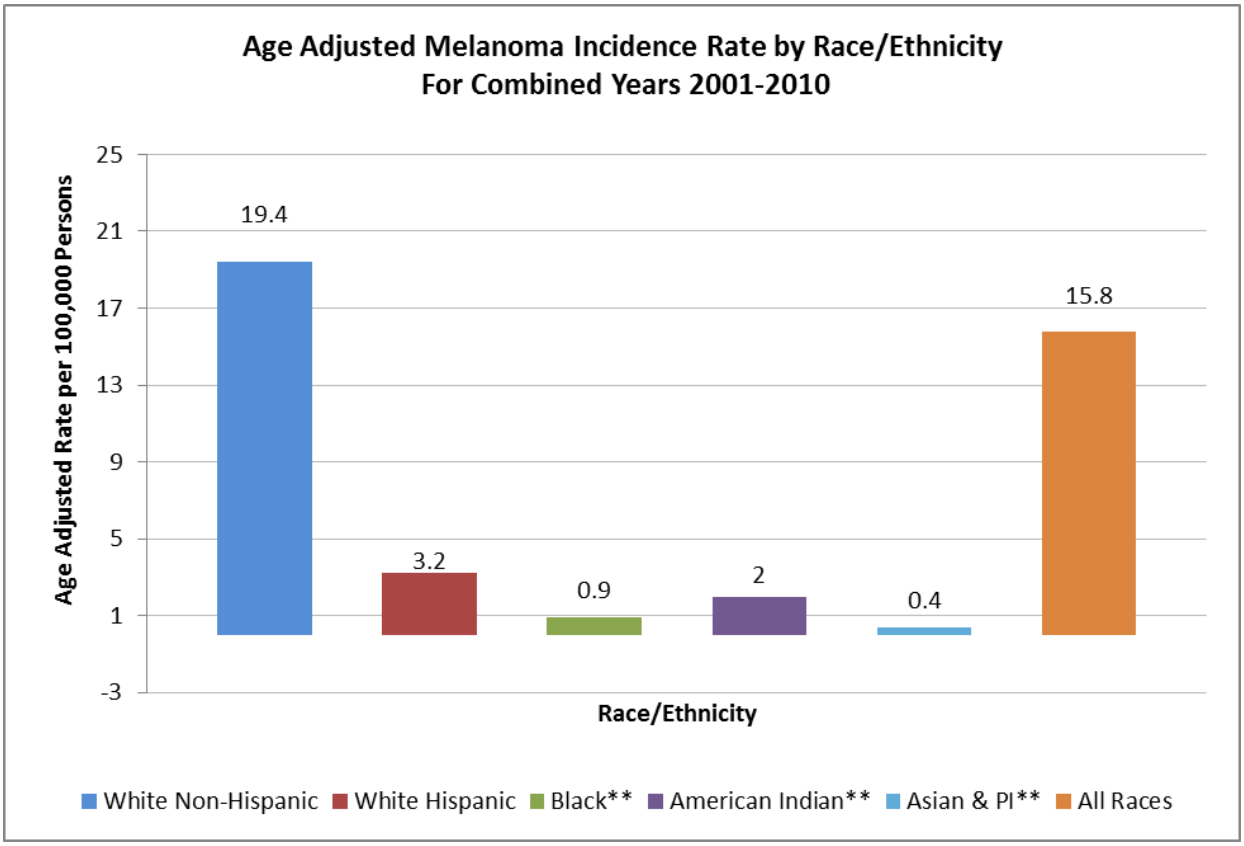

** Counts for this race is <10 for all years combined. Therefore, the rate is highly unstable and should be used with caution.

Figure 5:

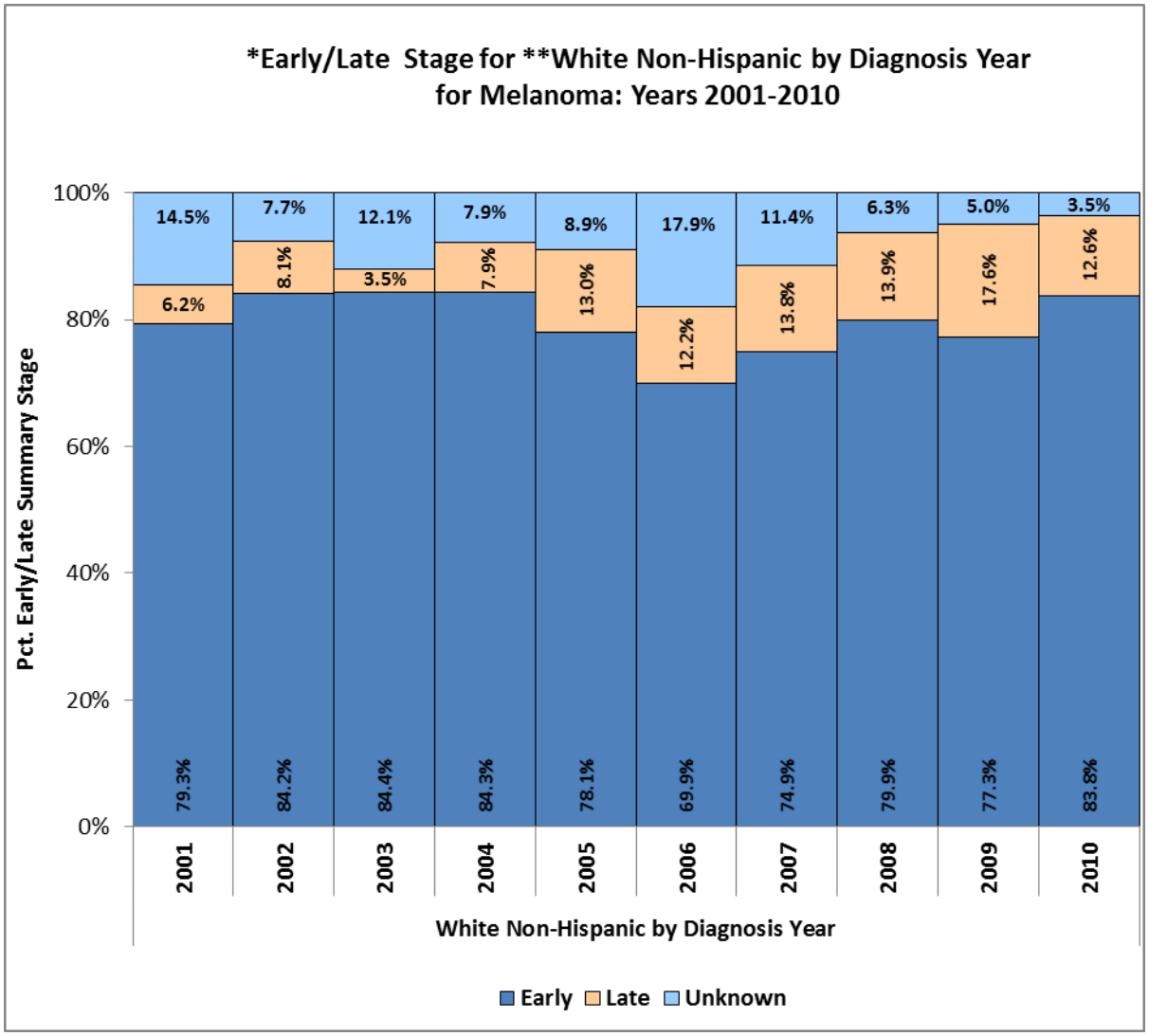

*Early Stage = In Situ and Local Stage; Late Stage = Regional and Distant using SEER Summary Stage.
** Counts for the following races are <10 for all years and therefore Early\Late stage percent are not provided: White Hispanic, Black, American Indian and Asian & PI.

Figure 6:

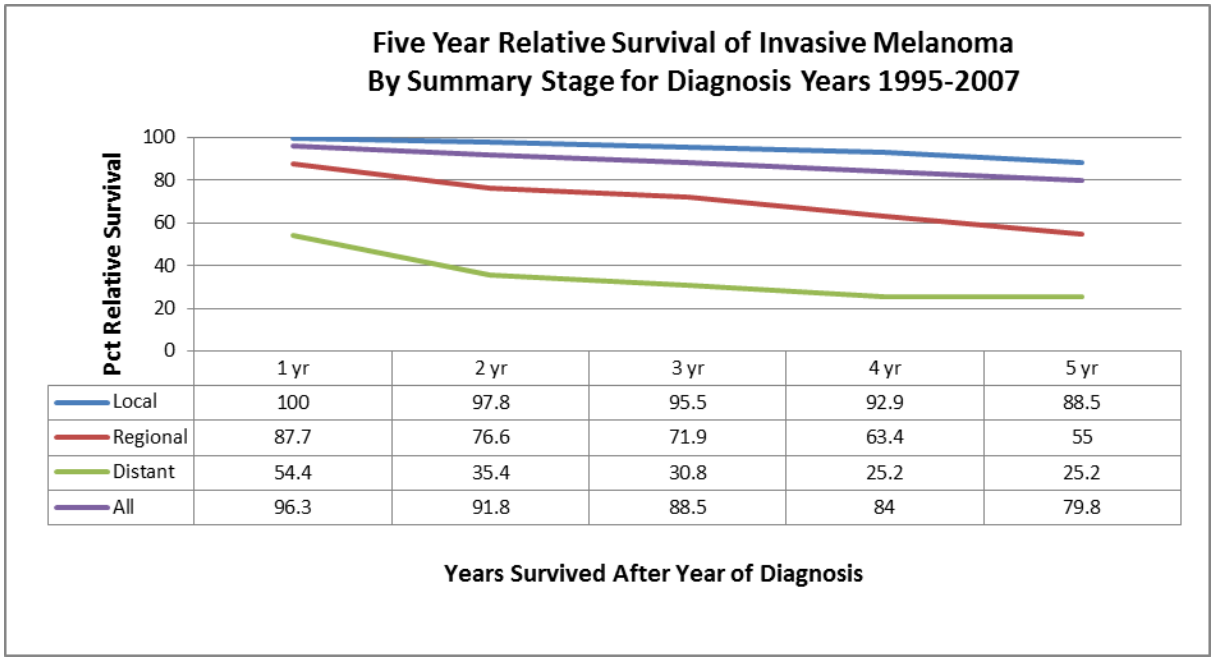

	1 yr	2 yr	3 yr	4 yr	5 yr
Local	100	97.8	95.5	92.9	88.5
Regional	87.7	76.6	71.9	63.4	55
Distant	54.4	35.4	30.8	25.2	25.2
All	96.3	91.8	88.5	84	79.8

Lung Cancer

Incidence……Figure 1
Mortality……Figure 2
Stage at Diagnosis……Figure 3
Survival……Figure 4

Lung Cancer Figures

Figure 1:

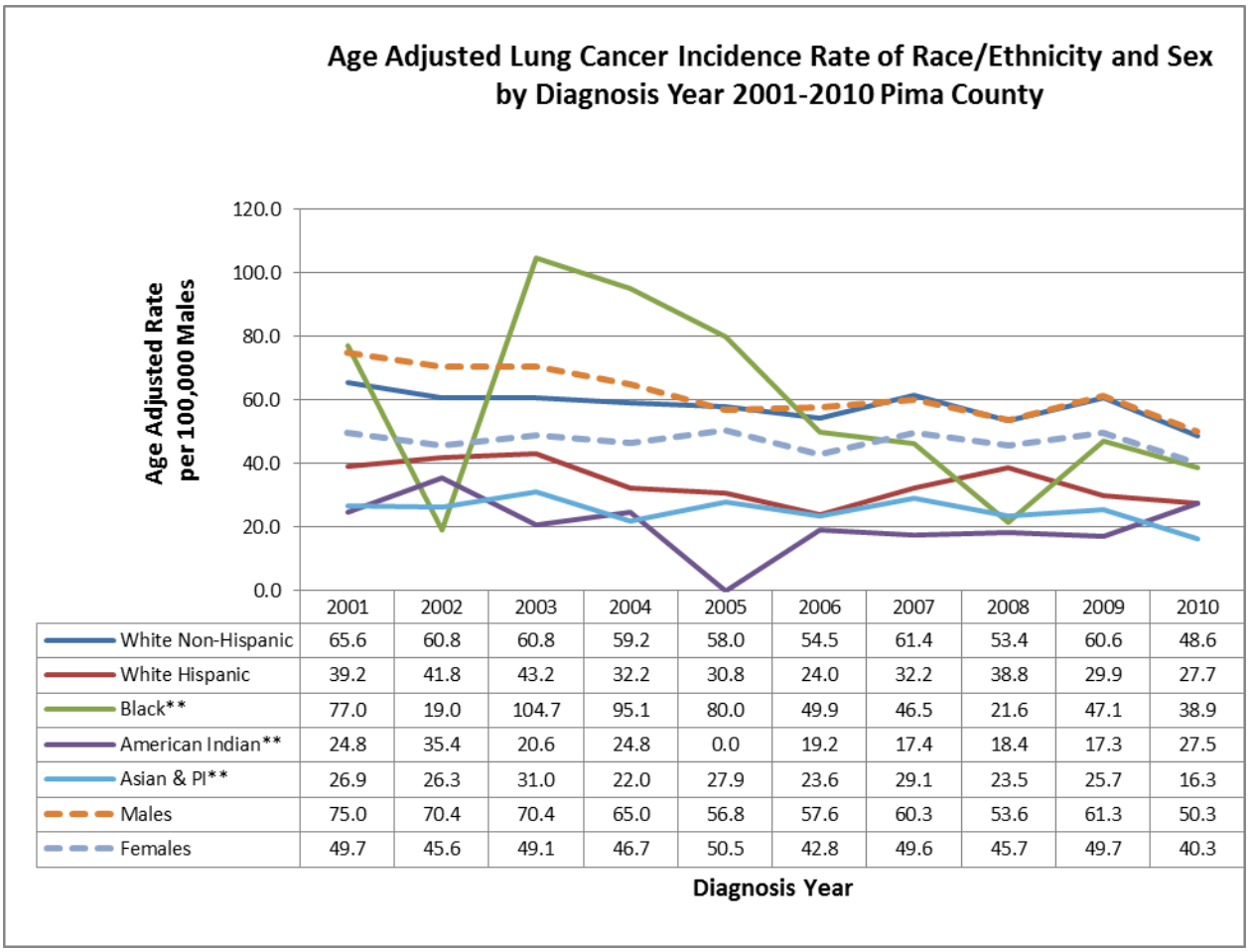

	2001	2002	2003	2004	2005	2006	2007	2008	2009	2010
White Non-Hispanic	65.6	60.8	60.8	59.2	58.0	54.5	61.4	53.4	60.6	48.6
White Hispanic	39.2	41.8	43.2	32.2	30.8	24.0	32.2	38.8	29.9	27.7
Black**	77.0	19.0	104.7	95.1	80.0	49.9	46.5	21.6	47.1	38.9
American Indian**	24.8	35.4	20.6	24.8	0.0	19.2	17.4	18.4	17.3	27.5
Asian & PI**	26.9	26.3	31.0	22.0	27.9	23.6	29.1	23.5	25.7	16.3
Males	75.0	70.4	70.4	65.0	56.8	57.6	60.3	53.6	61.3	50.3
Females	49.7	45.6	49.1	46.7	50.5	42.8	49.6	45.7	49.7	40.3

Figure 2:

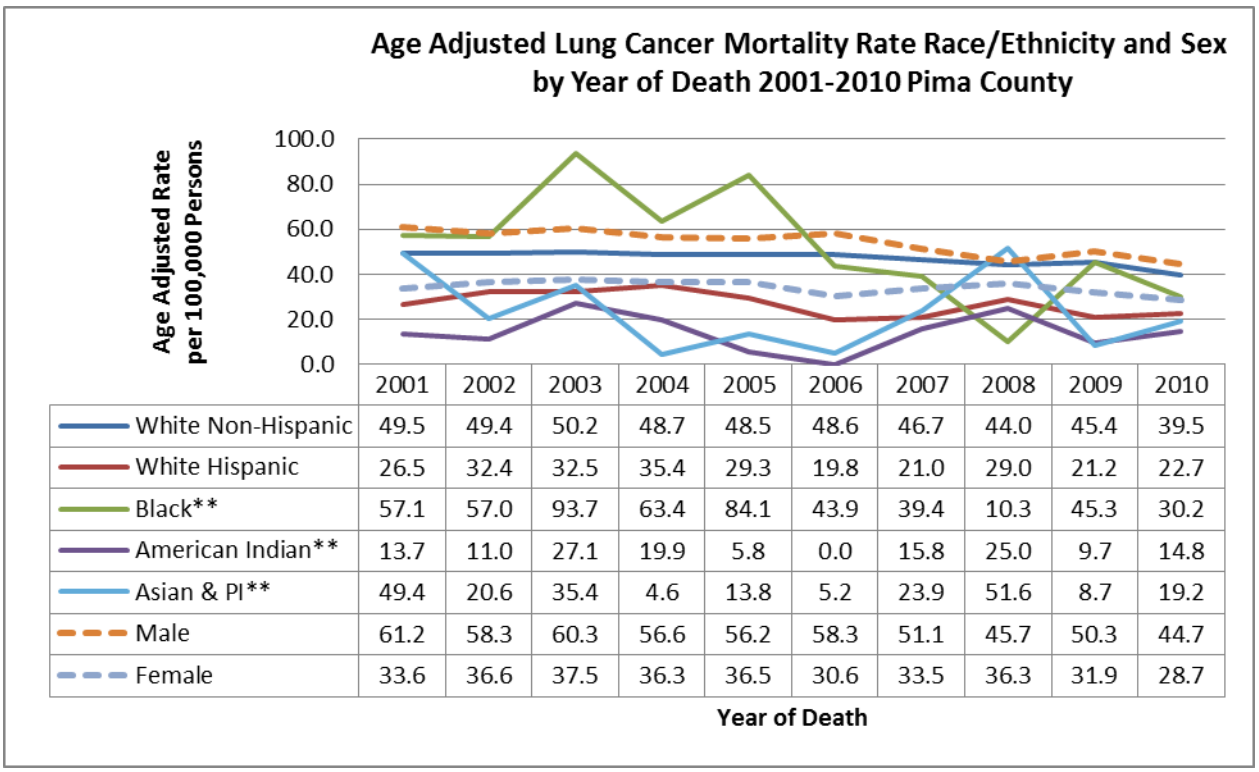

	2001	2002	2003	2004	2005	2006	2007	2008	2009	2010
White Non-Hispanic	49.5	49.4	50.2	48.7	48.5	48.6	46.7	44.0	45.4	39.5
White Hispanic	26.5	32.4	32.5	35.4	29.3	19.8	21.0	29.0	21.2	22.7
Black**	57.1	57.0	93.7	63.4	84.1	43.9	39.4	10.3	45.3	30.2
American Indian**	13.7	11.0	27.1	19.9	5.8	0.0	15.8	25.0	9.7	14.8
Asian & PI**	49.4	20.6	35.4	4.6	13.8	5.2	23.9	51.6	8.7	19.2
Male	61.2	58.3	60.3	56.6	56.2	58.3	51.1	45.7	50.3	44.7
Female	33.6	36.6	37.5	36.3	36.5	30.6	33.5	36.3	31.9	28.7

** Counts for these races are <10 for some or all of the years. Therefore, rates are highly unstable and should be used with caution.

Figure 3:

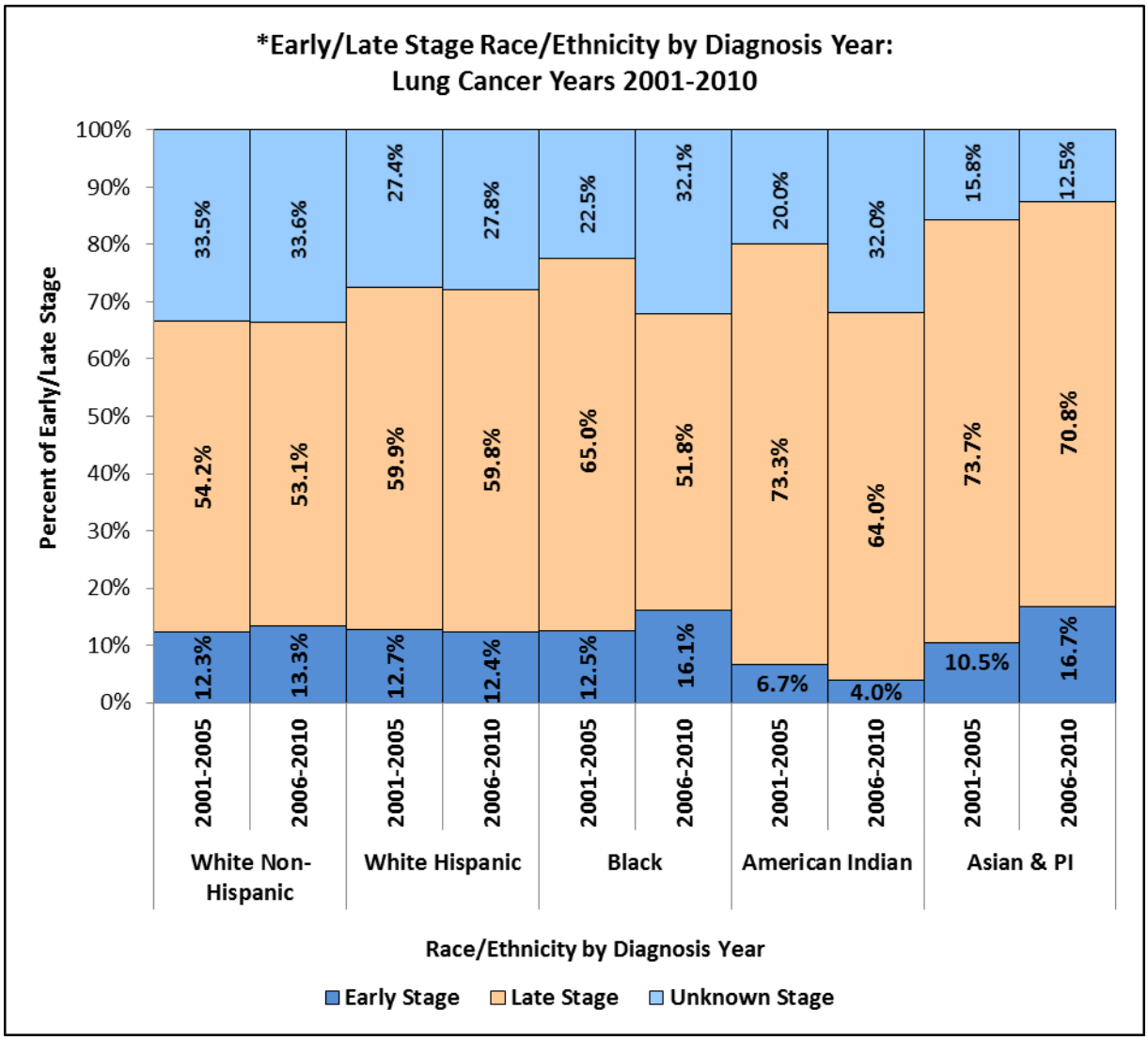

*Early Stage = In Situ and Local Stage; Late Stage = Regional and Distant using SEER Summary Stage
Average Annual Case Count per Year by Race/Ethnicity:
White Non-Hispanic (493), White Hispanic (52), Black (14), American Indian (4), and Asian & PI (4)

Figure 4:

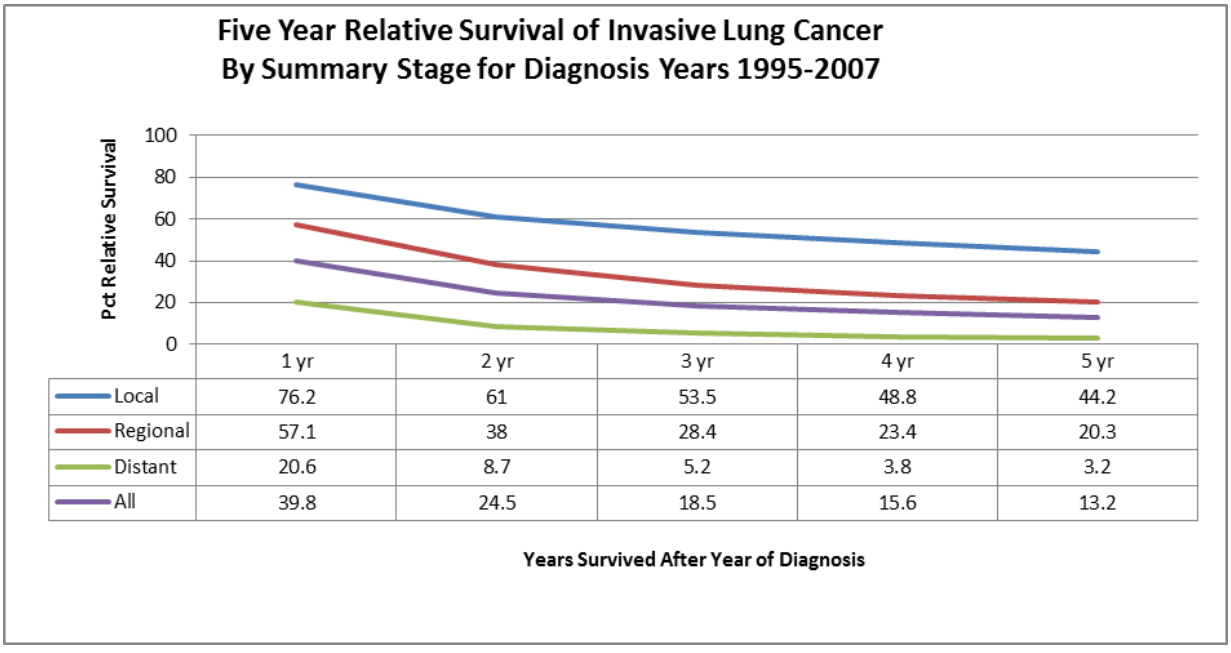

	1 yr	2 yr	3 yr	4 yr	5 yr
Local	76.2	61	53.5	48.8	44.2
Regional	57.1	38	28.4	23.4	20.3
Distant	20.6	8.7	5.2	3.8	3.2
All	39.8	24.5	18.5	15.6	13.2

Ovarian Cancer

Incidence……..Figure 1
Mortality……..Figure 2
Case Count by Race/Ethnicity……Figure 3
Stage at Diagnosis……..Figure 4
Survival……..Figure 5

Figure 1:

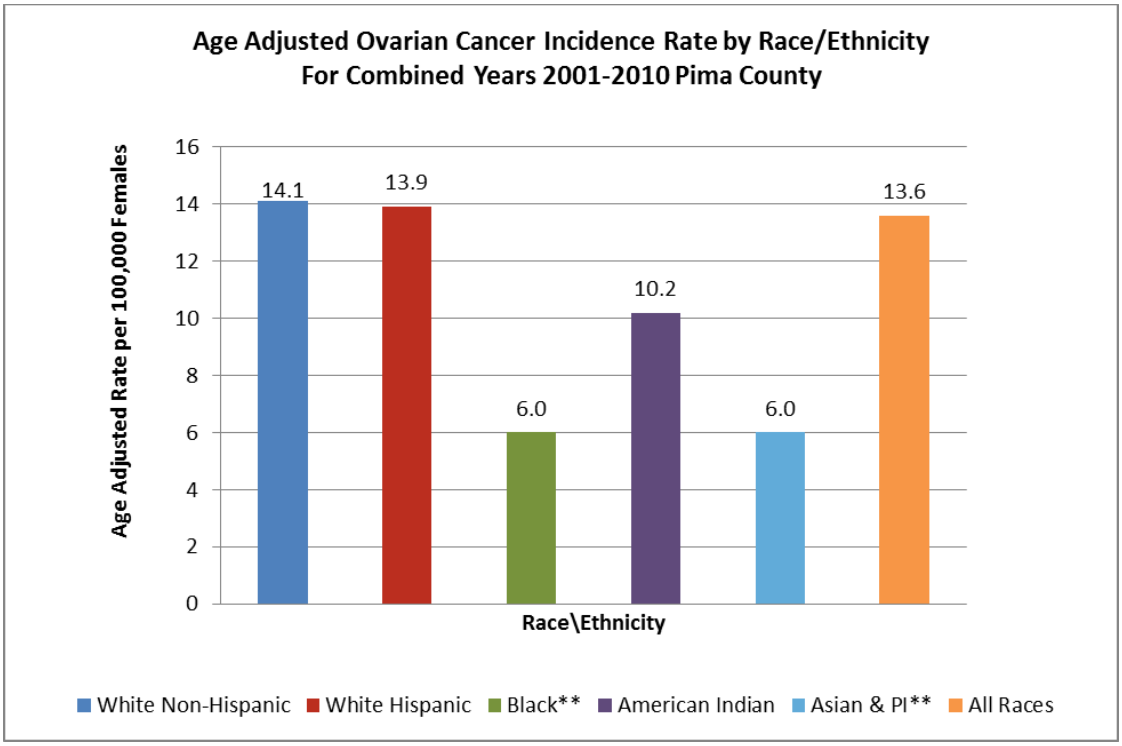

** Counts for these races are <10 for all of the years combined. Therefore, rates are highly unstable and should be used with caution.

Figure 2:

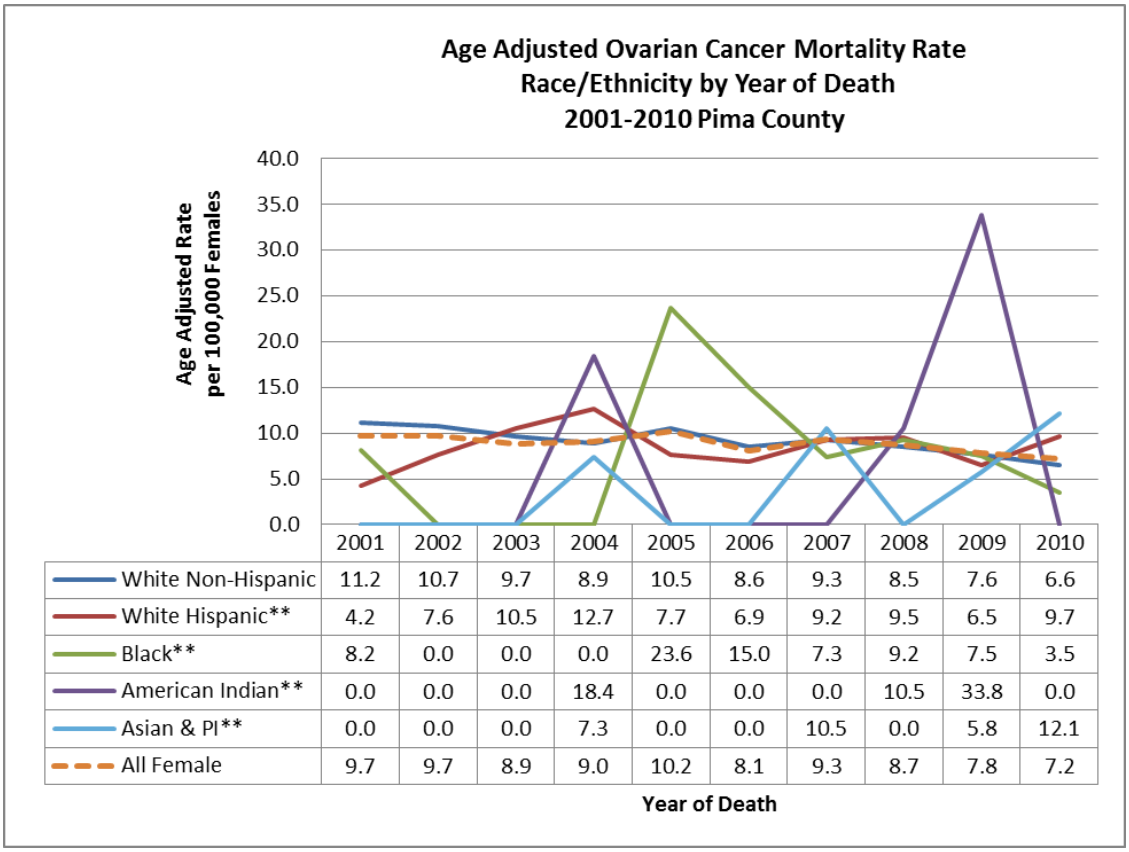

	2001	2002	2003	2004	2005	2006	2007	2008	2009	2010
White Non-Hispanic	11.2	10.7	9.7	8.9	10.5	8.6	9.3	8.5	7.6	6.6
White Hispanic**	4.2	7.6	10.5	12.7	7.7	6.9	9.2	9.5	6.5	9.7
Black**	8.2	0.0	0.0	0.0	23.6	15.0	7.3	9.2	7.5	3.5
American Indian**	0.0	0.0	0.0	18.4	0.0	0.0	0.0	10.5	33.8	0.0
Asian & PI**	0.0	0.0	0.0	7.3	0.0	0.0	10.5	0.0	5.8	12.1
All Female	9.7	9.7	8.9	9.0	10.2	8.1	9.3	8.7	7.8	7.2

** Counts for these races are <10. Therefore, rates are highly unstable and should be used with caution.

Figure 3:

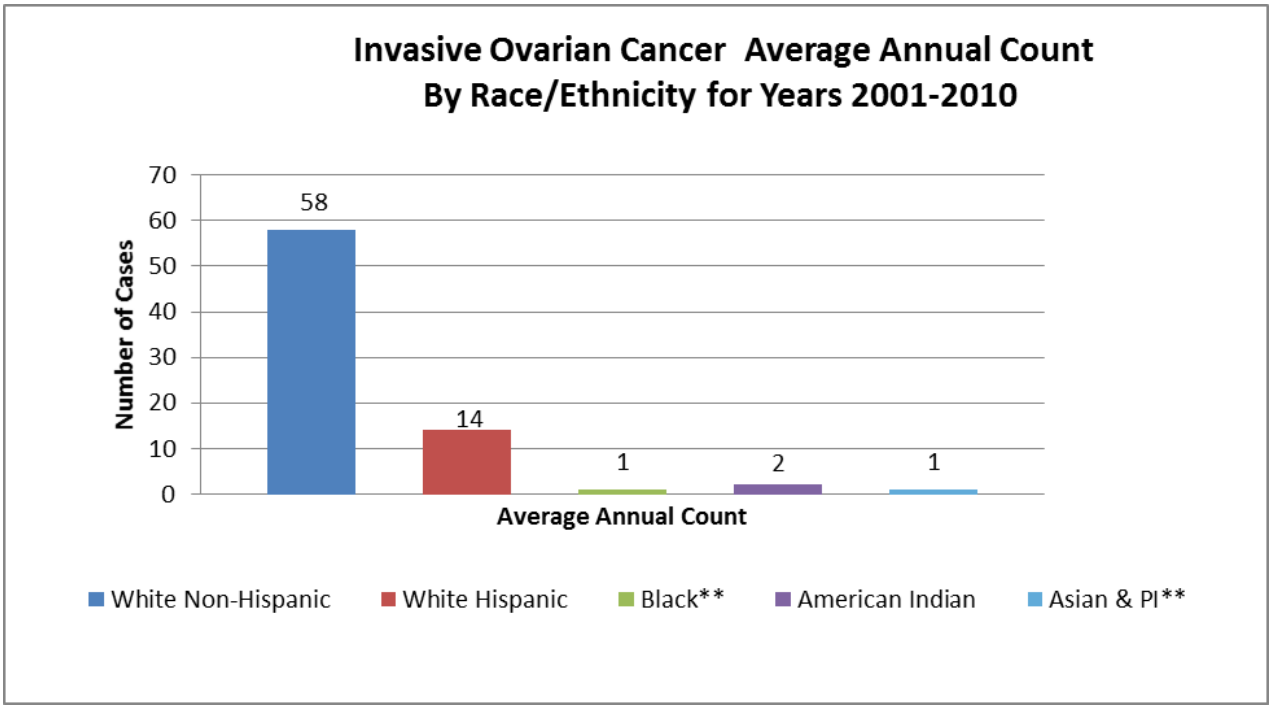

** Counts for these races are <10 for all of the years combined. Therefore, rates are highly unstable and should be used with caution.

Figure 4:

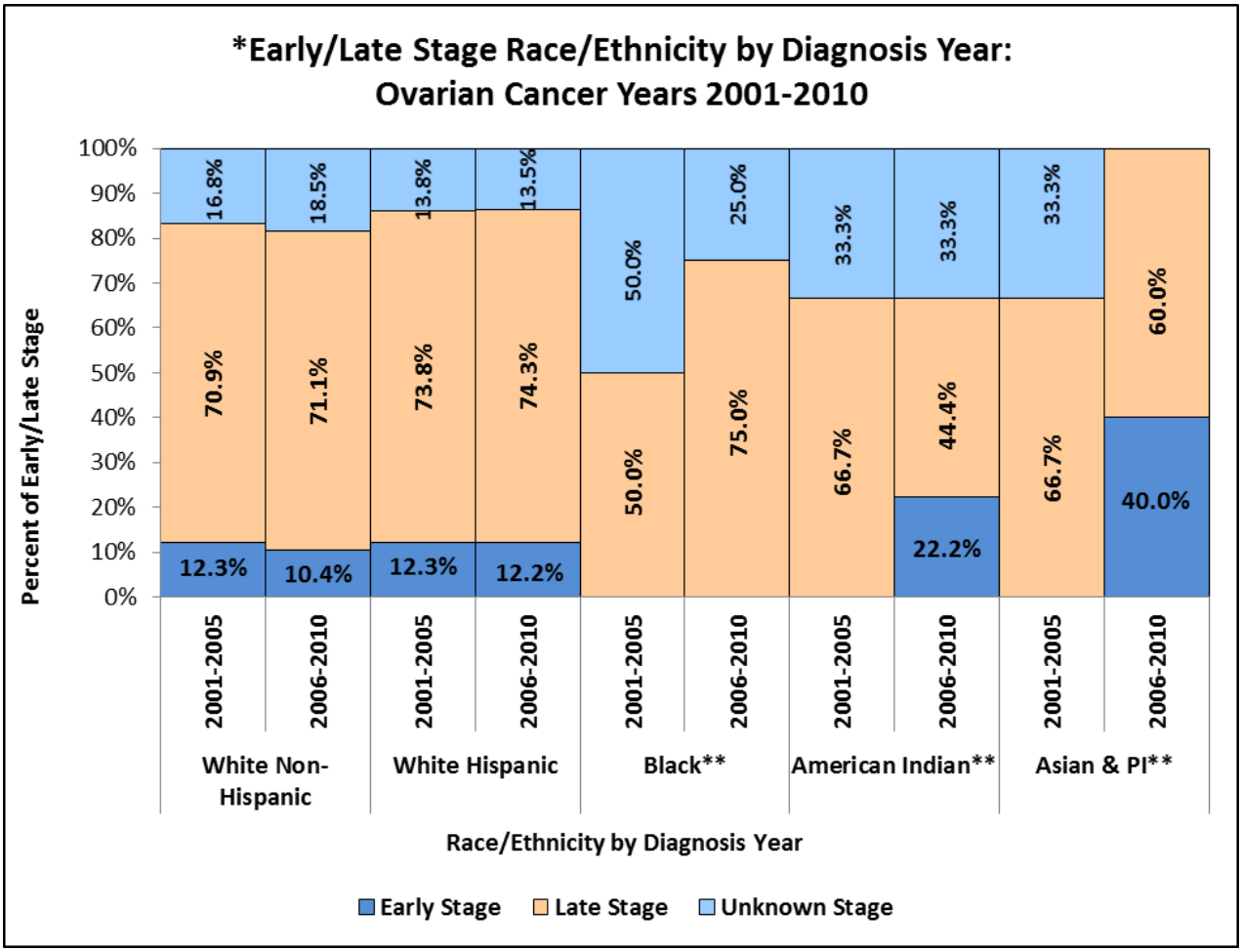

*Early Stage = In Situ and Local Stage; Late Stage = Regional and Distant using SEER Summary Stage

**Average annual counts for all years combined and Early/Late stage race are <10 creating counts and percent rates that are not meaningful.

Figure 5:

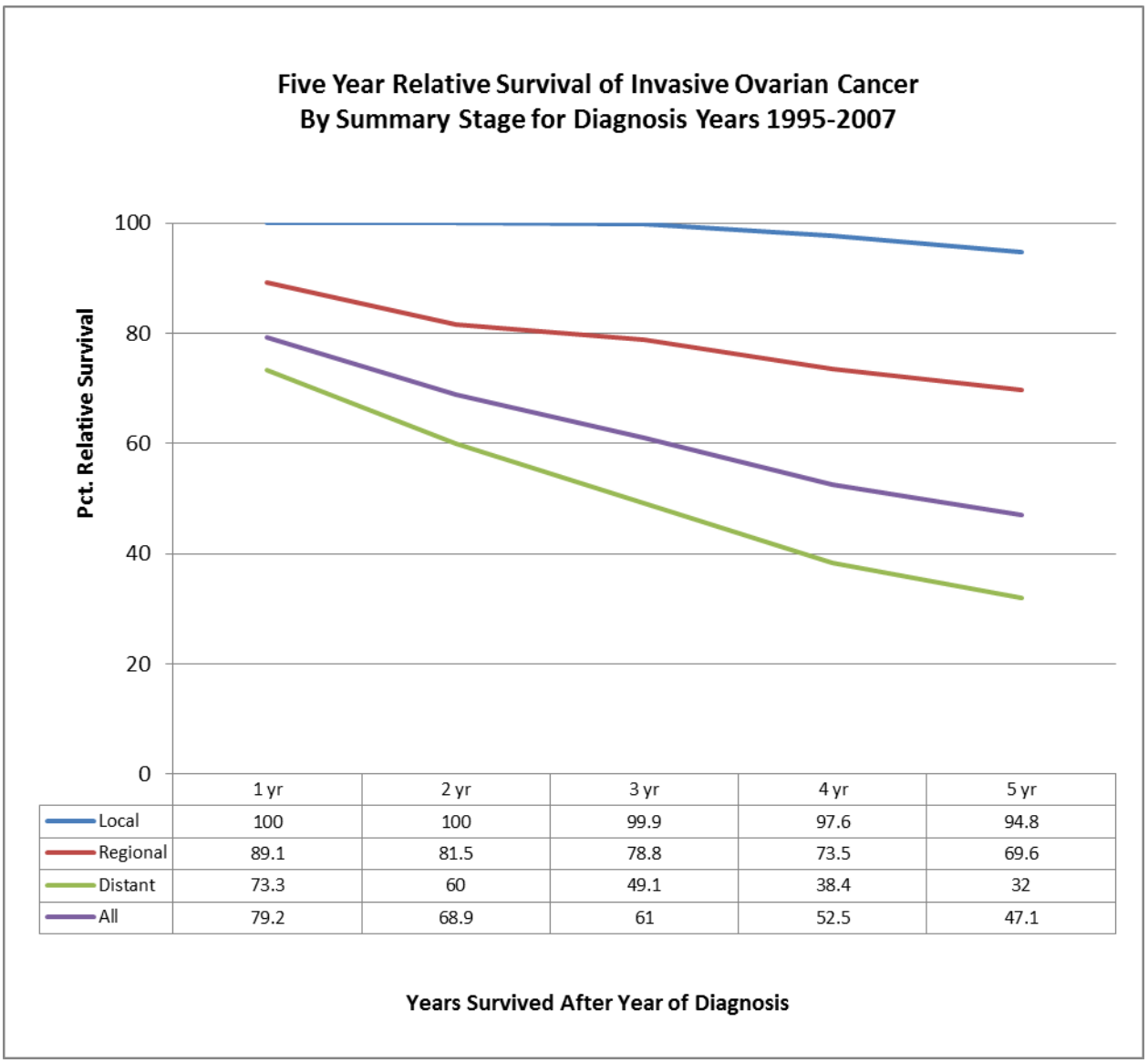

	1 yr	2 yr	3 yr	4 yr	5 yr
Local	100	100	99.9	97.6	94.8
Regional	89.1	81.5	78.8	73.5	69.6
Distant	73.3	60	49.1	38.4	32
All	79.2	68.9	61	52.5	47.1

Pancreatic Cancer

Incidence……..Figure 1

Mortality……..Figure 2

Stage at Diagnosis……Figure 3

Survival……..Figure 4

Pancreatic Cancer Figures

Figure 1:

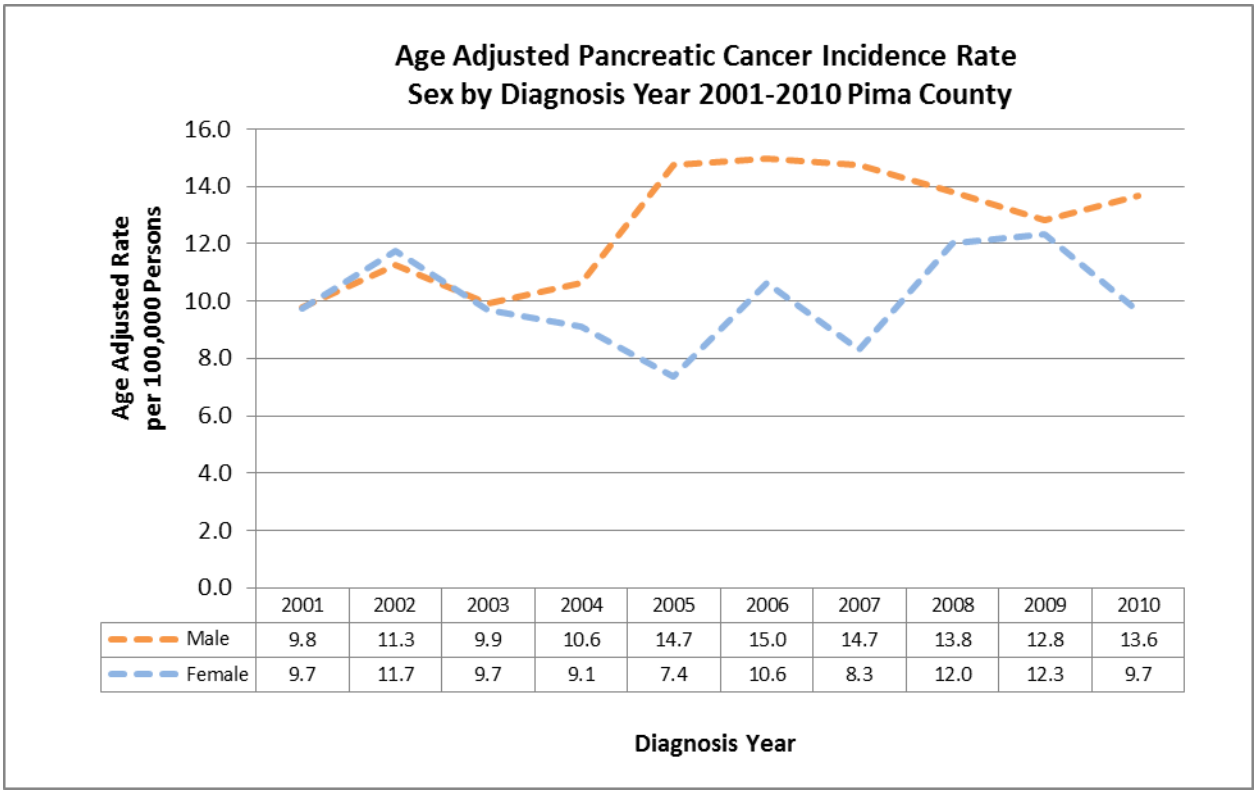

	2001	2002	2003	2004	2005	2006	2007	2008	2009	2010
Male	9.8	11.3	9.9	10.6	14.7	15.0	14.7	13.8	12.8	13.6
Female	9.7	11.7	9.7	9.1	7.4	10.6	8.3	12.0	12.3	9.7

Figure 2:

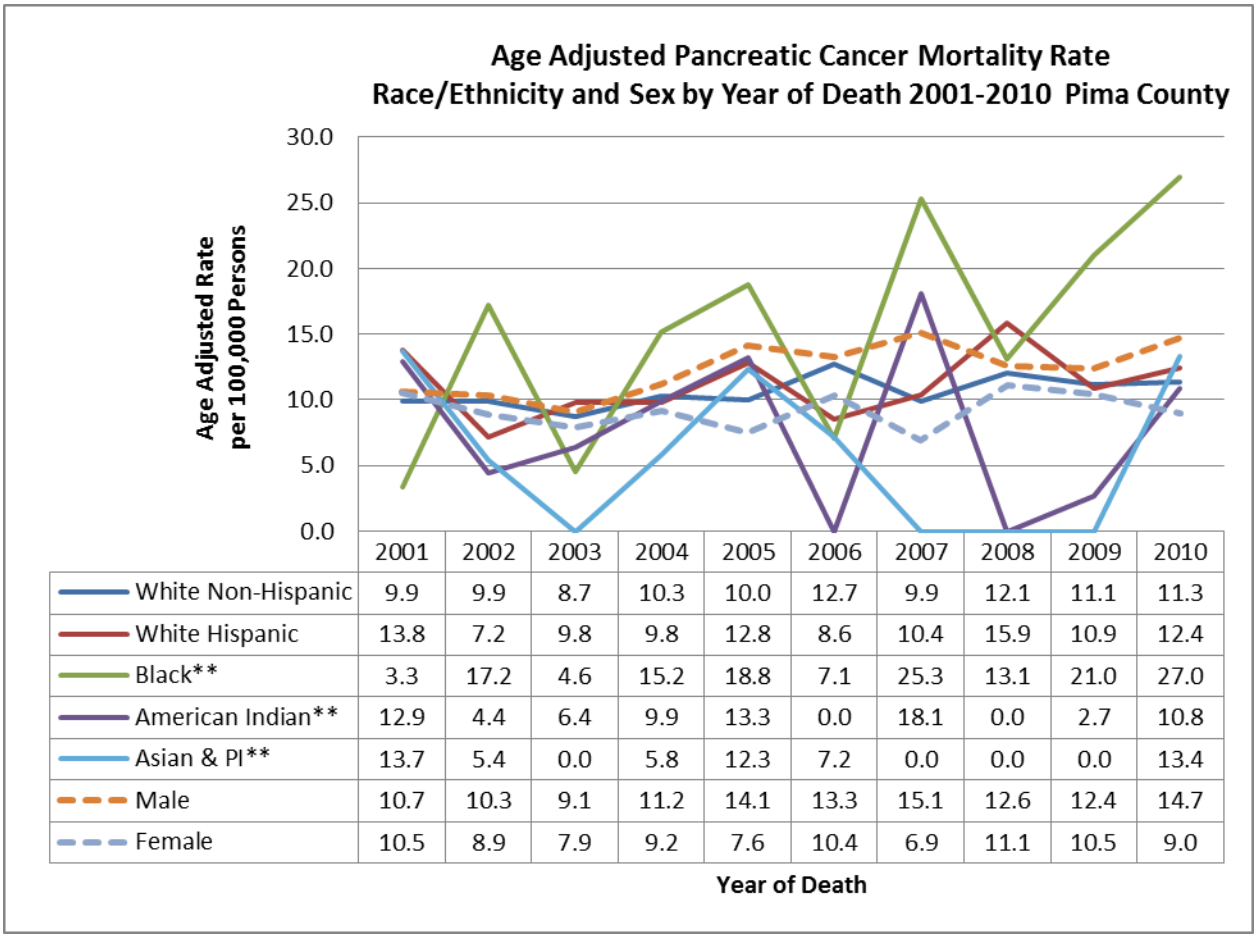

	2001	2002	2003	2004	2005	2006	2007	2008	2009	2010
White Non-Hispanic	9.9	9.9	8.7	10.3	10.0	12.7	9.9	12.1	11.1	11.3
White Hispanic	13.8	7.2	9.8	9.8	12.8	8.6	10.4	15.9	10.9	12.4
Black**	3.3	17.2	4.6	15.2	18.8	7.1	25.3	13.1	21.0	27.0
American Indian**	12.9	4.4	6.4	9.9	13.3	0.0	18.1	0.0	2.7	10.8
Asian & PI**	13.7	5.4	0.0	5.8	12.3	7.2	0.0	0.0	0.0	13.4
Male	10.7	10.3	9.1	11.2	14.1	13.3	15.1	12.6	12.4	14.7
Female	10.5	8.9	7.9	9.2	7.6	10.4	6.9	11.1	10.5	9.0

** Counts for these races are <10 for some or all of the years. Therefore, rates are highly unstable and should be used with caution.

Figure 3:

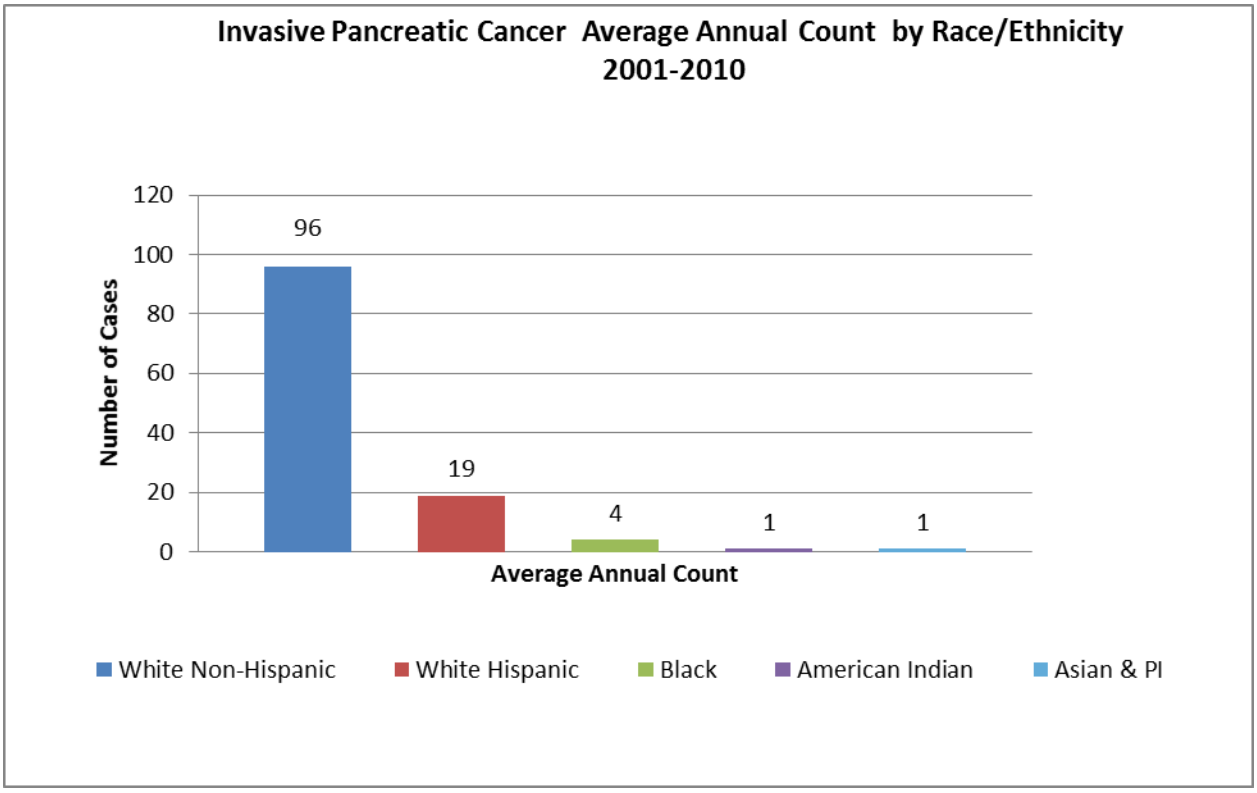

Figure 4:

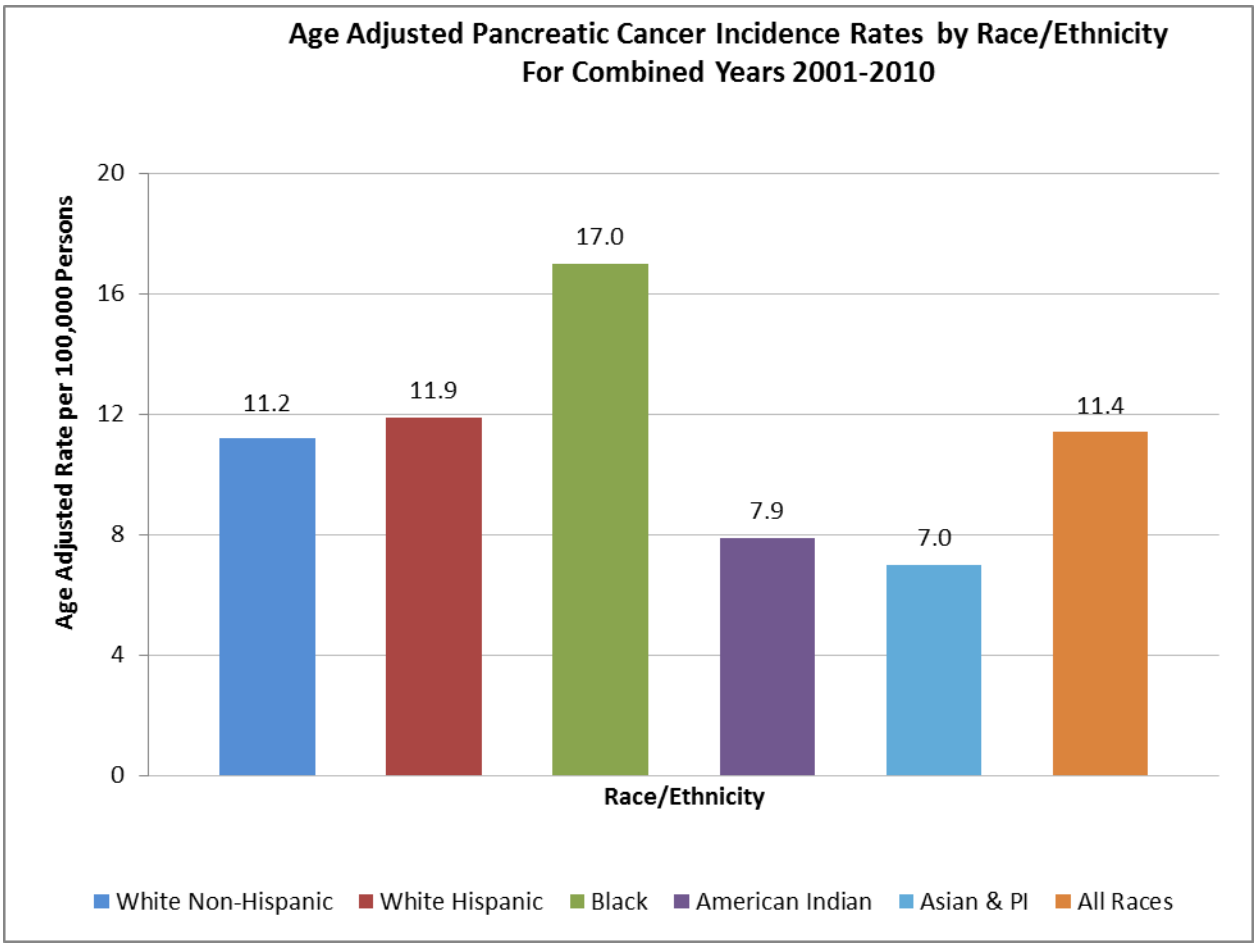

Figure 5:

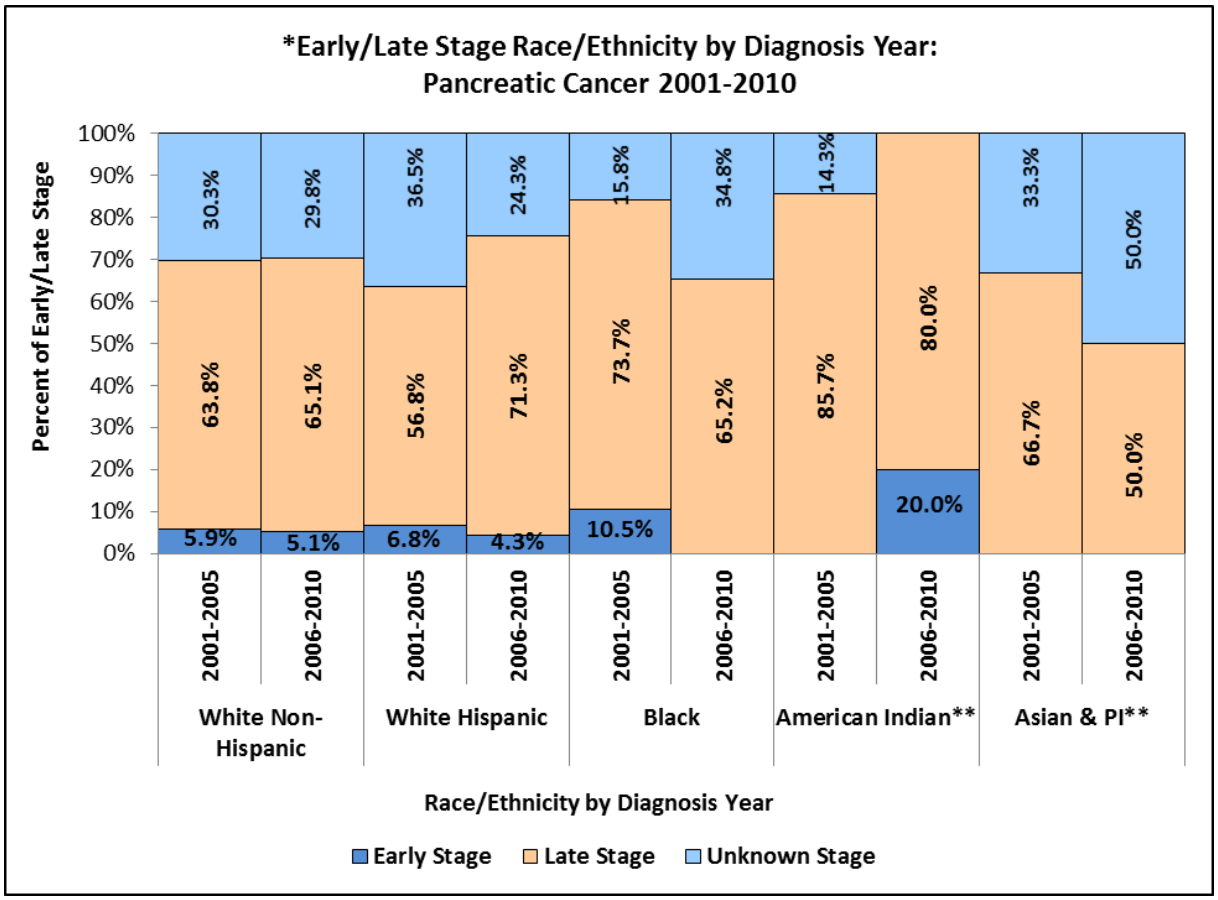

*Early Stage = In Situ and Local Stage; Late Stage = Regional and Distant using SEER Summary Stage
** Counts for this race is<10 for one or both year groups and create percent rates that are not meaningful.

Figure 6:

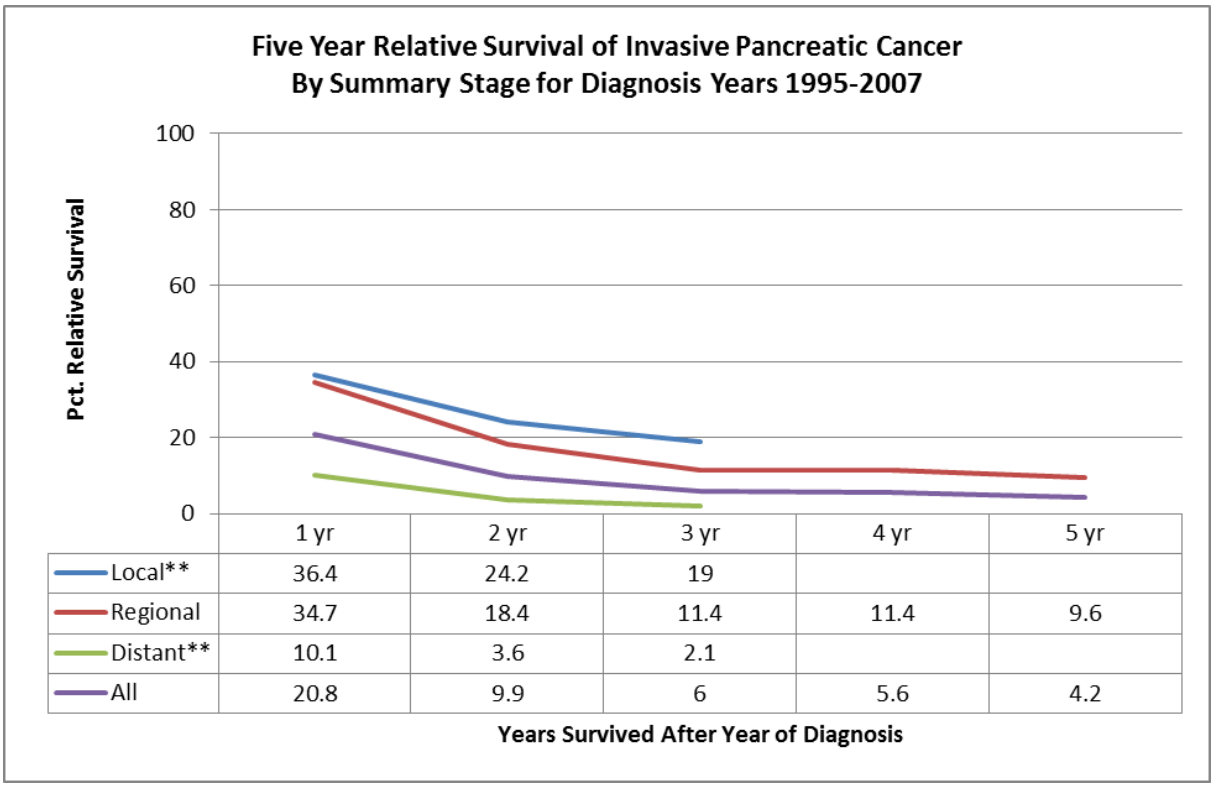

	1 yr	2 yr	3 yr	4 yr	5 yr
Local**	36.4	24.2	19		
Regional	34.7	18.4	11.4	11.4	9.6
Distant**	10.1	3.6	2.1		
All	20.8	9.9	6	5.6	4.2

** Local and Distant has only 3 years of data as the 4th and 5th year of data was less than 10 cases. The survival rates are considered unstable.

Leukemia

Incidence……Figure 1
Mortality……Figure 2
Case Count by Race/Ethnicity……Figure 3
Incidence by Race/Ethnicity……Figure 4
Diagnosis by Age & Year……Figure 5
Survival……Figure 6

Figure 1:

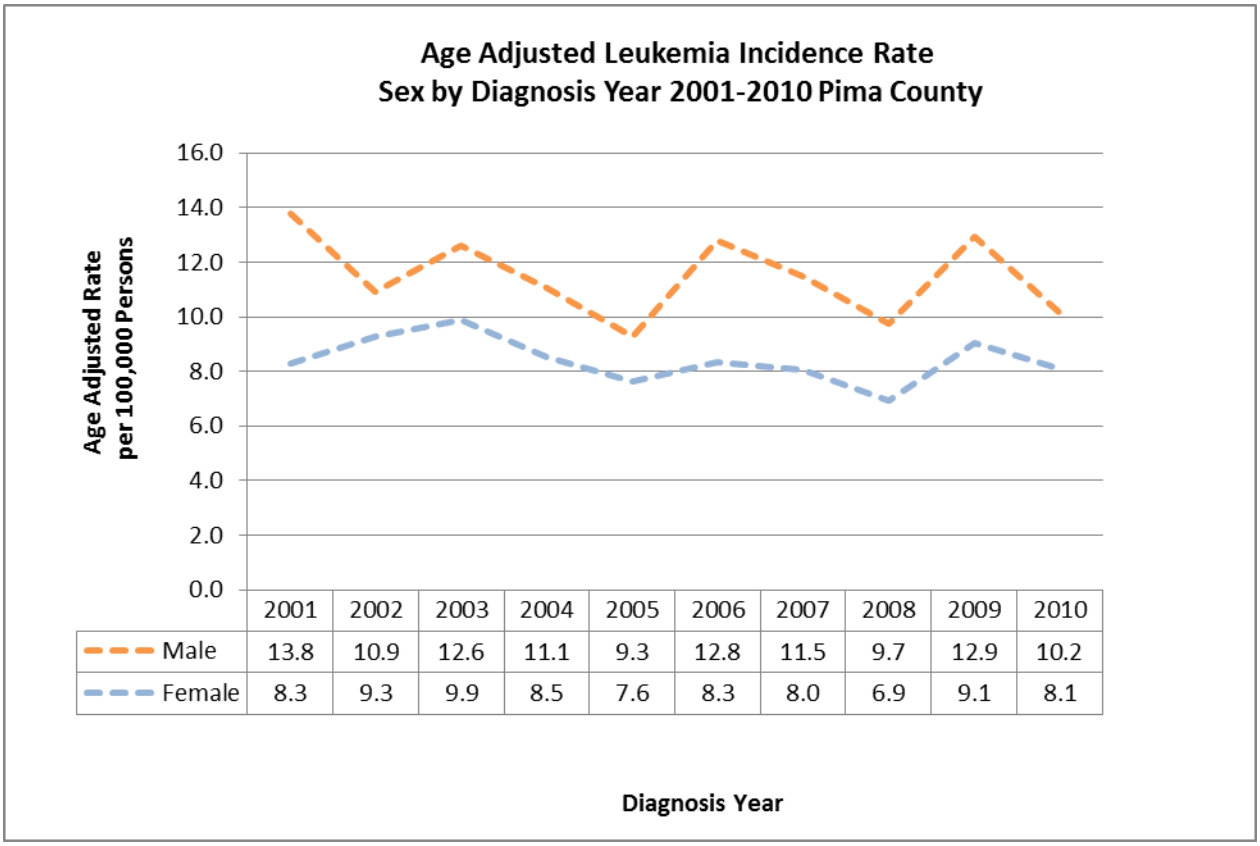

	2001	2002	2003	2004	2005	2006	2007	2008	2009	2010
Male	13.8	10.9	12.6	11.1	9.3	12.8	11.5	9.7	12.9	10.2
Female	8.3	9.3	9.9	8.5	7.6	8.3	8.0	6.9	9.1	8.1

Figure 2:

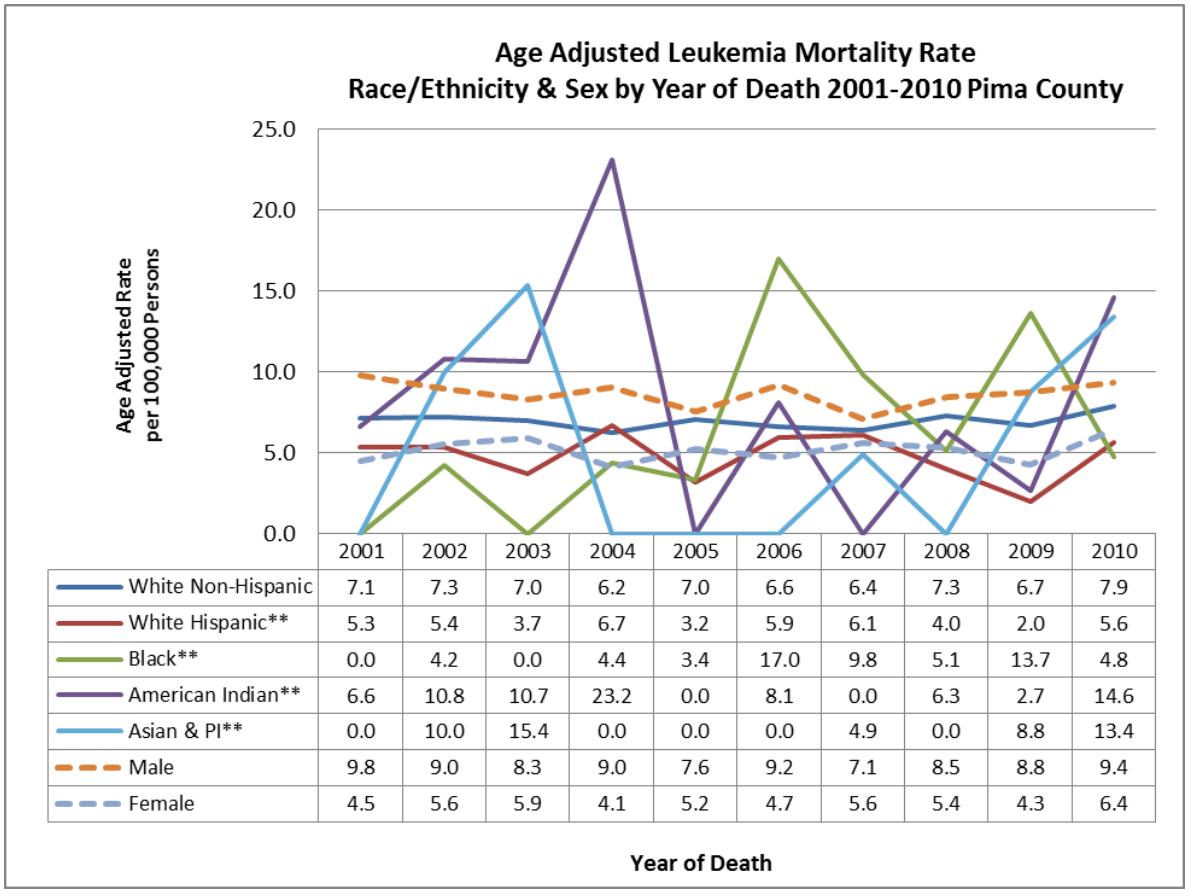

	2001	2002	2003	2004	2005	2006	2007	2008	2009	2010
White Non-Hispanic	7.1	7.3	7.0	6.2	7.0	6.6	6.4	7.3	6.7	7.9
White Hispanic**	5.3	5.4	3.7	6.7	3.2	5.9	6.1	4.0	2.0	5.6
Black**	0.0	4.2	0.0	4.4	3.4	17.0	9.8	5.1	13.7	4.8
American Indian**	6.6	10.8	10.7	23.2	0.0	8.1	0.0	6.3	2.7	14.6
Asian & PI**	0.0	10.0	15.4	0.0	0.0	0.0	4.9	0.0	8.8	13.4
Male	9.8	9.0	8.3	9.0	7.6	9.2	7.1	8.5	8.8	9.4
Female	4.5	5.6	5.9	4.1	5.2	4.7	5.6	5.4	4.3	6.4

** Counts for these races are <10 for some or all of the years. Therefore, rates are highly unstable and should be used with caution.

Figure 3:

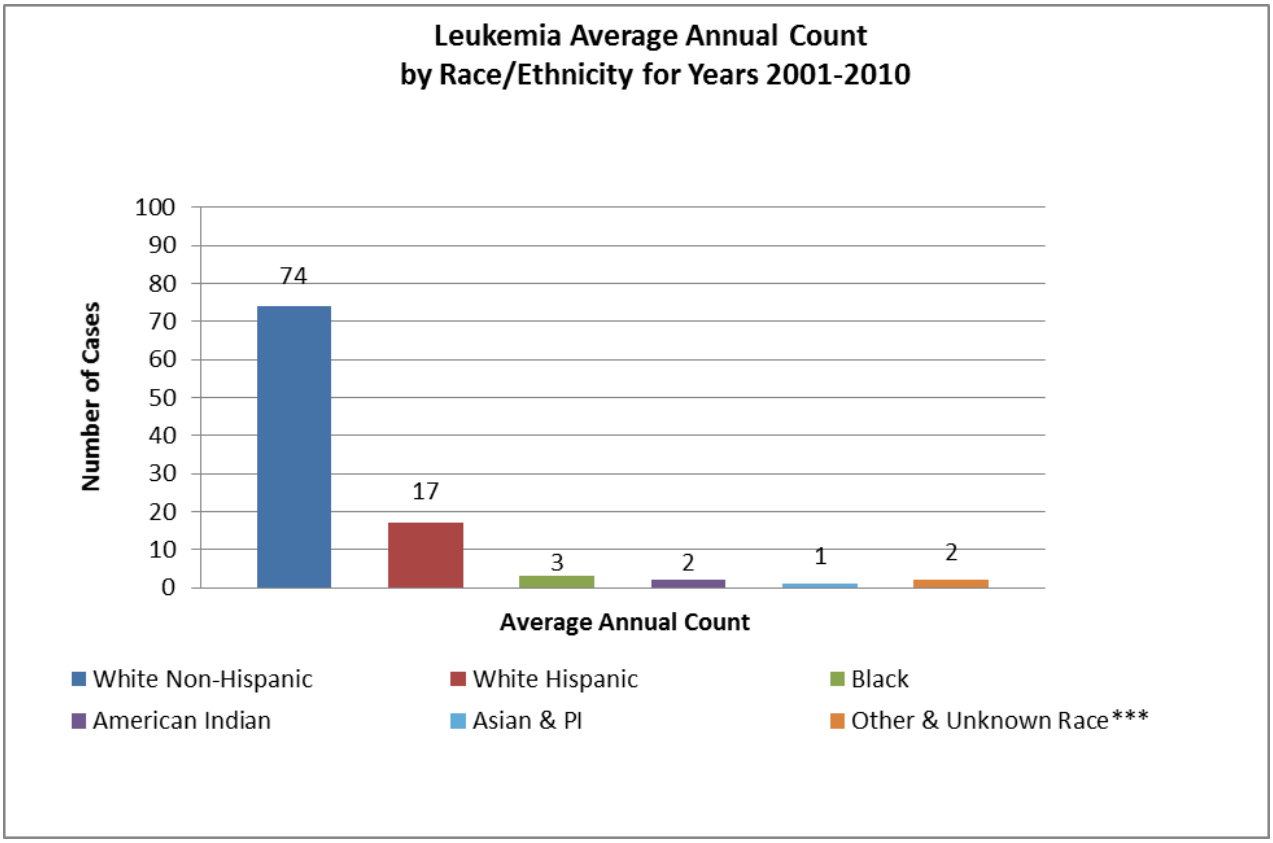

***Other & Unknown Race: All cases with an unknown race or a race listed as other that is not Hispanic

Figure 4:

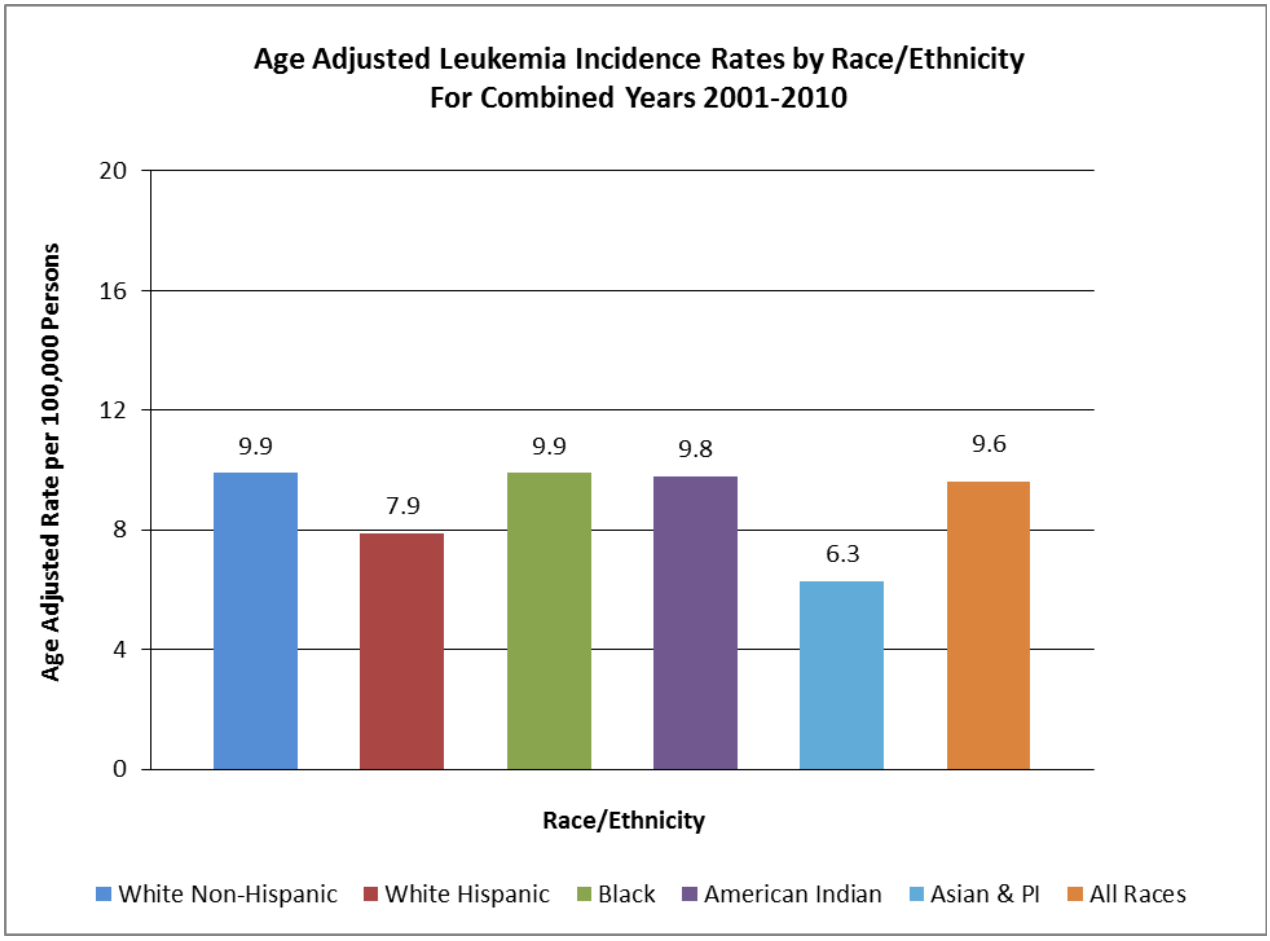

Figure 5:

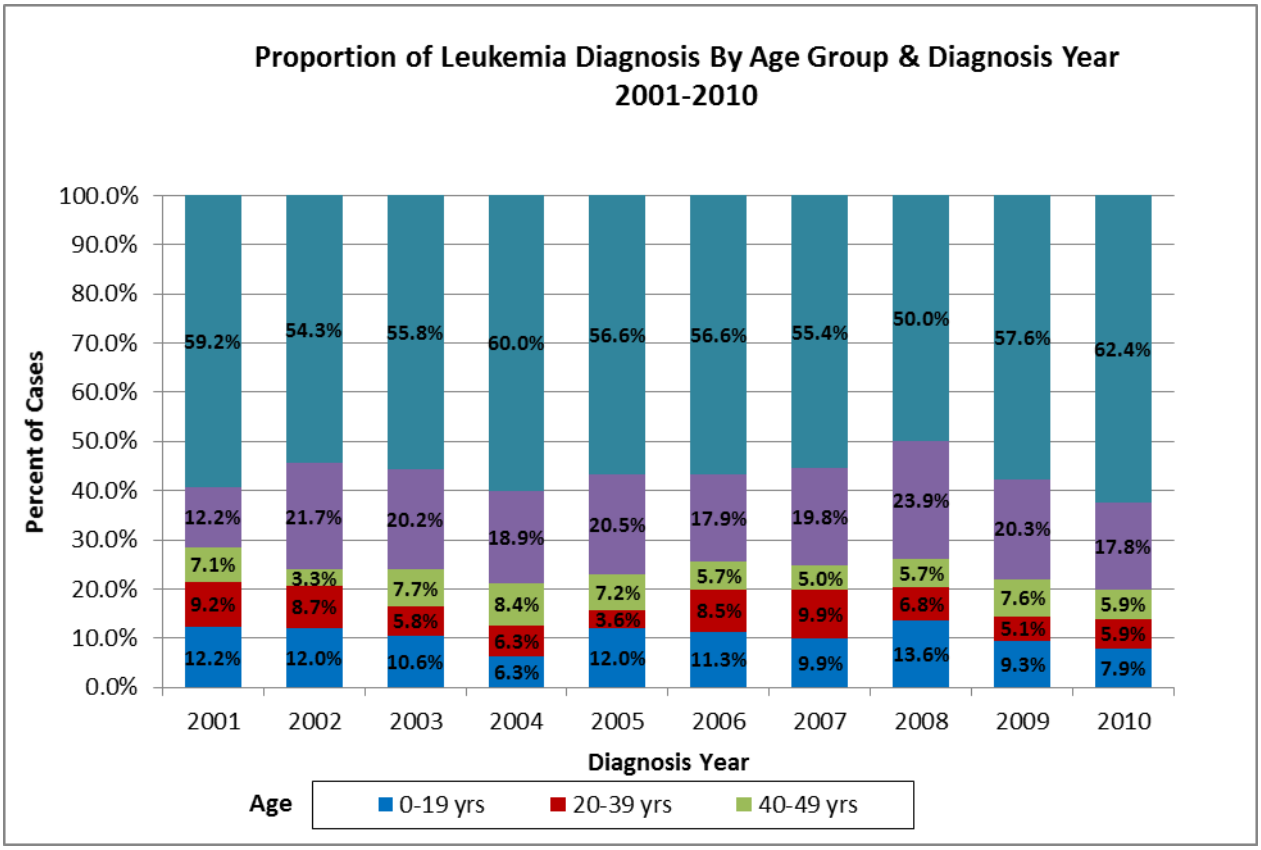

Figure 6:

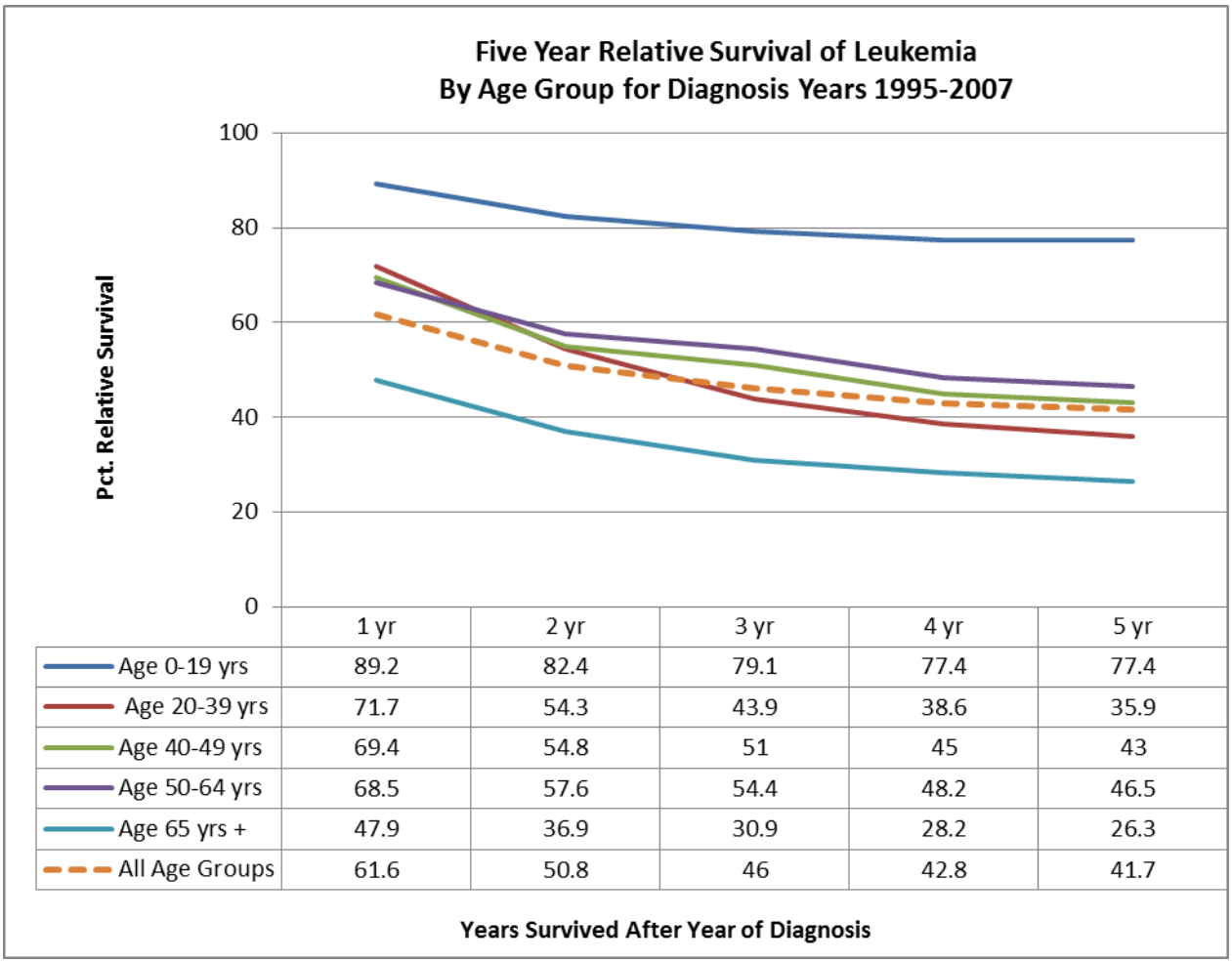

	1 yr	2 yr	3 yr	4 yr	5 yr
Age 0-19 yrs	89.2	82.4	79.1	77.4	77.4
Age 20-39 yrs	71.7	54.3	43.9	38.6	35.9
Age 40-49 yrs	69.4	54.8	51	45	43
Age 50-64 yrs	68.5	57.6	54.4	48.2	46.5
Age 65 yrs +	47.9	36.9	30.9	28.2	26.3
All Age Groups	61.6	50.8	46	42.8	41.7

Lymphoma

Incidence……Figure 1
Mortality……Figure 2
Case Count by Race/Ethnicity……Figure 3
Incidence by Race/Ethnicity……Figure 4
Stage at Diagnosis……Figure 5
Survival……Figure 6

Figure 1:

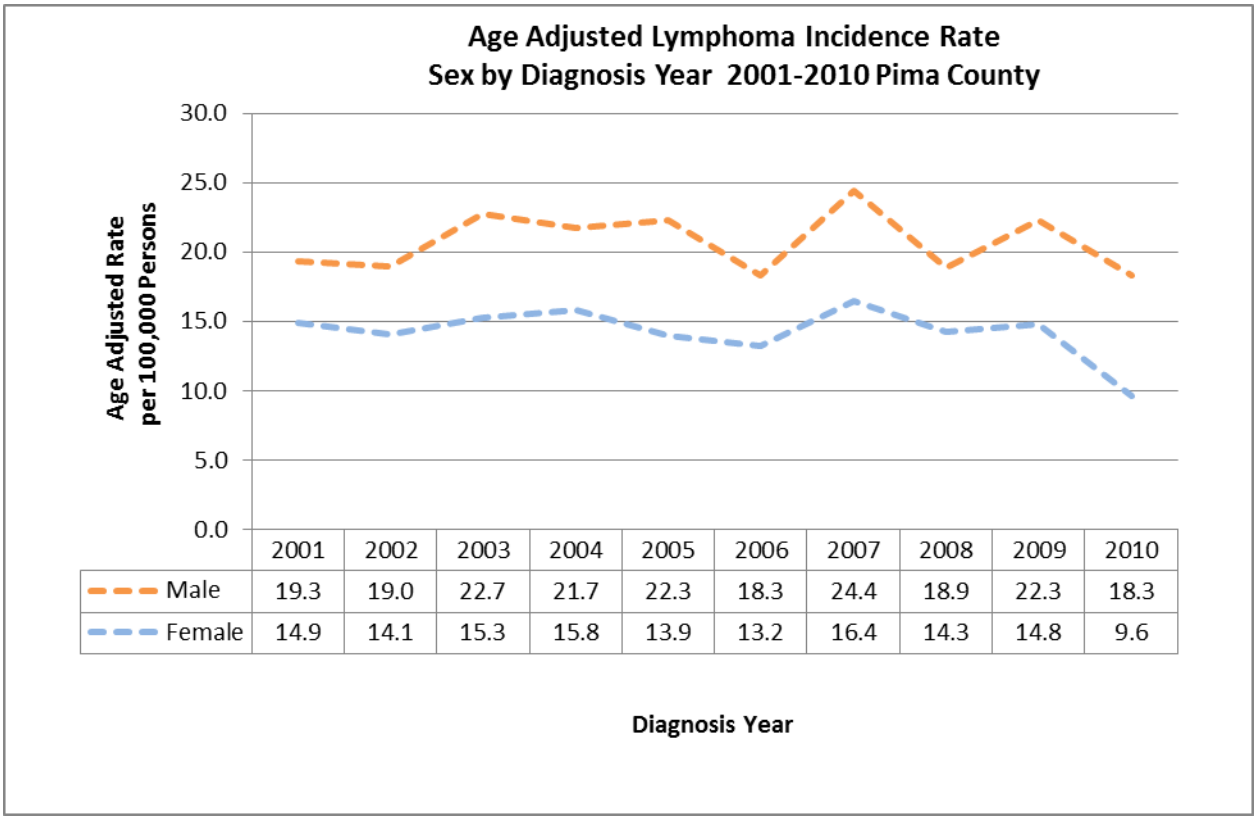

	2001	2002	2003	2004	2005	2006	2007	2008	2009	2010
Male	19.3	19.0	22.7	21.7	22.3	18.3	24.4	18.9	22.3	18.3
Female	14.9	14.1	15.3	15.8	13.9	13.2	16.4	14.3	14.8	9.6

Figure 2:

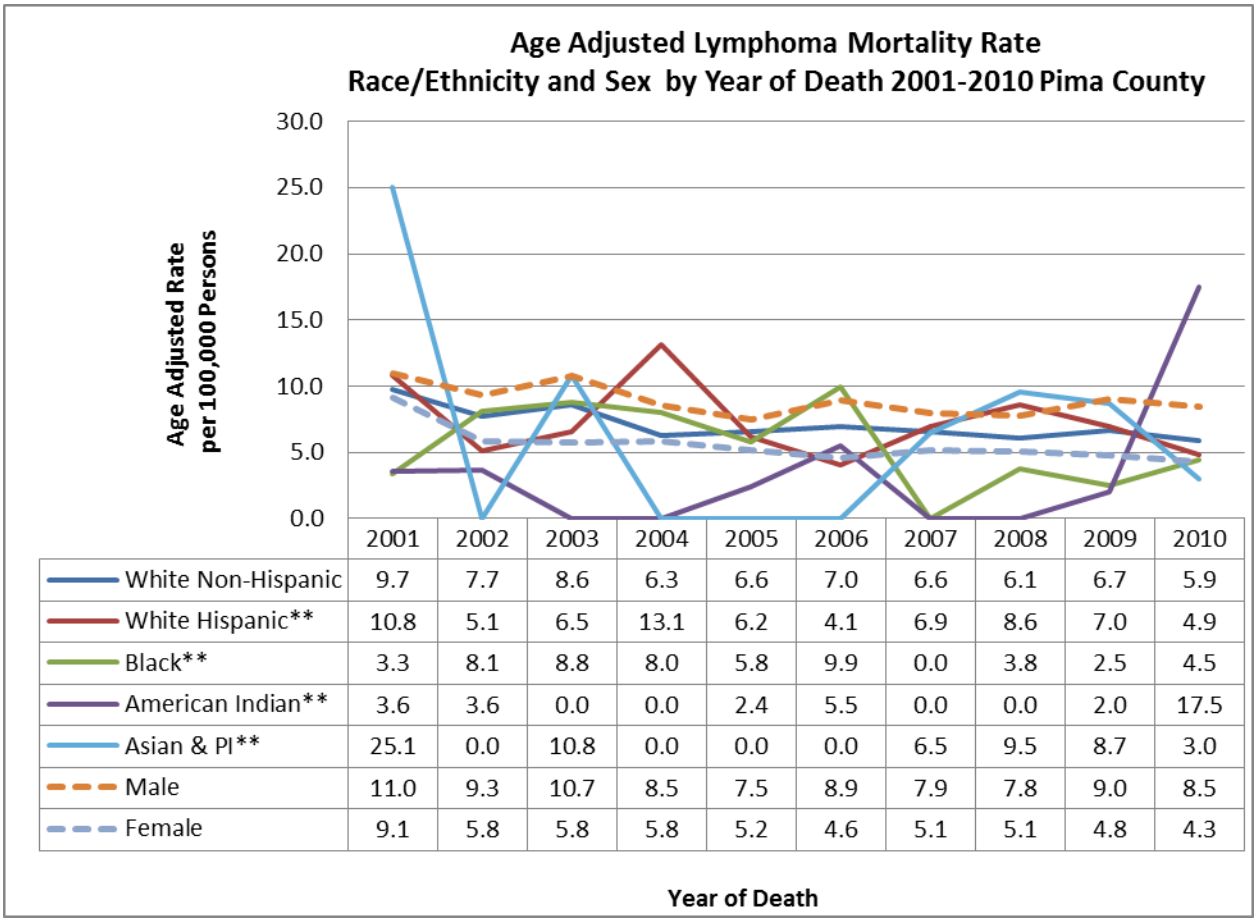

	2001	2002	2003	2004	2005	2006	2007	2008	2009	2010
White Non-Hispanic	9.7	7.7	8.6	6.3	6.6	7.0	6.6	6.1	6.7	5.9
White Hispanic**	10.8	5.1	6.5	13.1	6.2	4.1	6.9	8.6	7.0	4.9
Black**	3.3	8.1	8.8	8.0	5.8	9.9	0.0	3.8	2.5	4.5
American Indian**	3.6	3.6	0.0	0.0	2.4	5.5	0.0	0.0	2.0	17.5
Asian & PI**	25.1	0.0	10.8	0.0	0.0	0.0	6.5	9.5	8.7	3.0
Male	11.0	9.3	10.7	8.5	7.5	8.9	7.9	7.8	9.0	8.5
Female	9.1	5.8	5.8	5.8	5.2	4.6	5.1	5.1	4.8	4.3

** Counts for these races are <10 for some or all of the years. Therefore, rates are highly unstable and should be used with caution.

Figure 3:

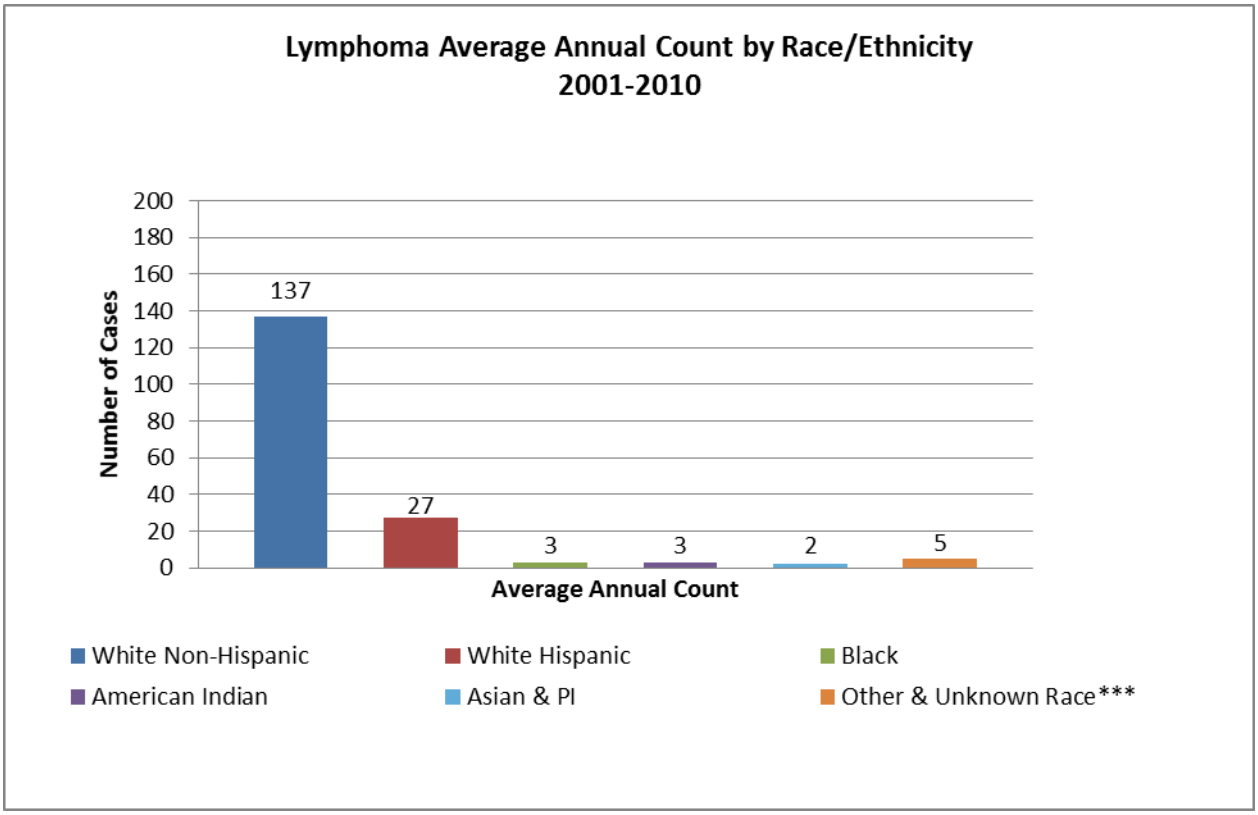

*** Other & Unknown Race: All cases with an unknown race or a race listed as other that is not Hispanic.

Figure 4:

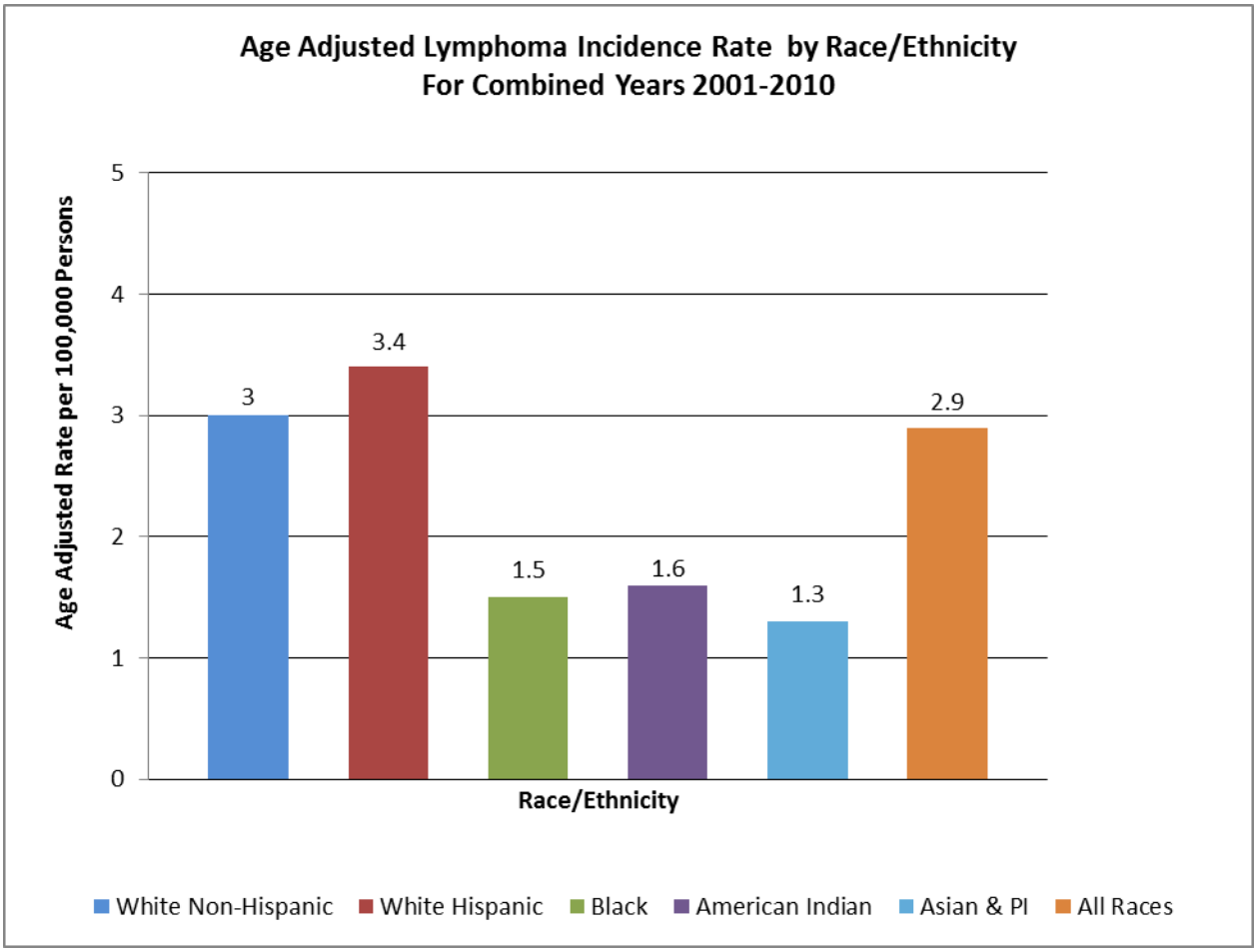

Figure 5:

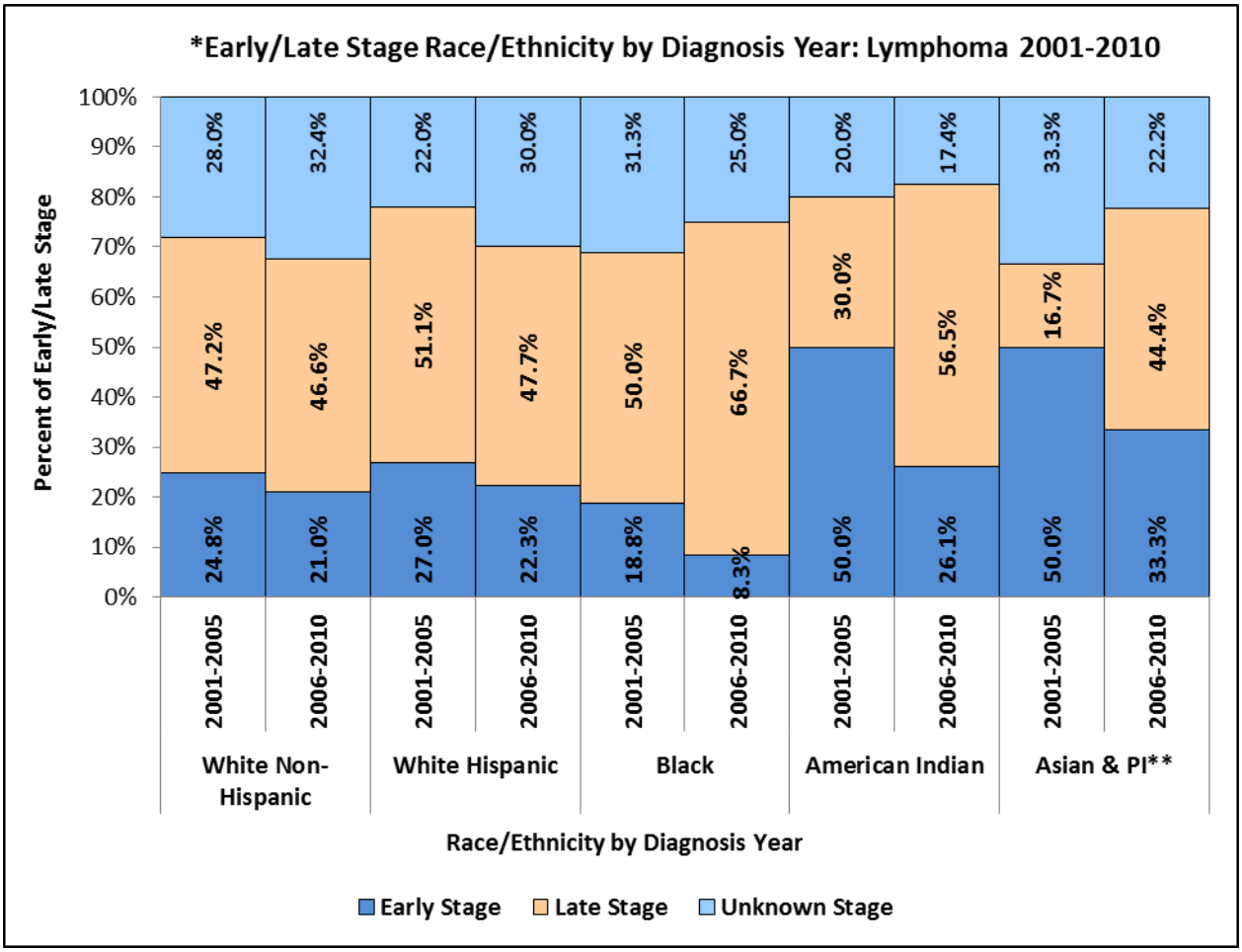

*Early Stage = In Situ and Local Stage; Late Stage = Regional and Distant using SEER Summary Stage
** Counts for this race is <10 for both year groups and create percent rates that are not meaningful.

Figure 6:

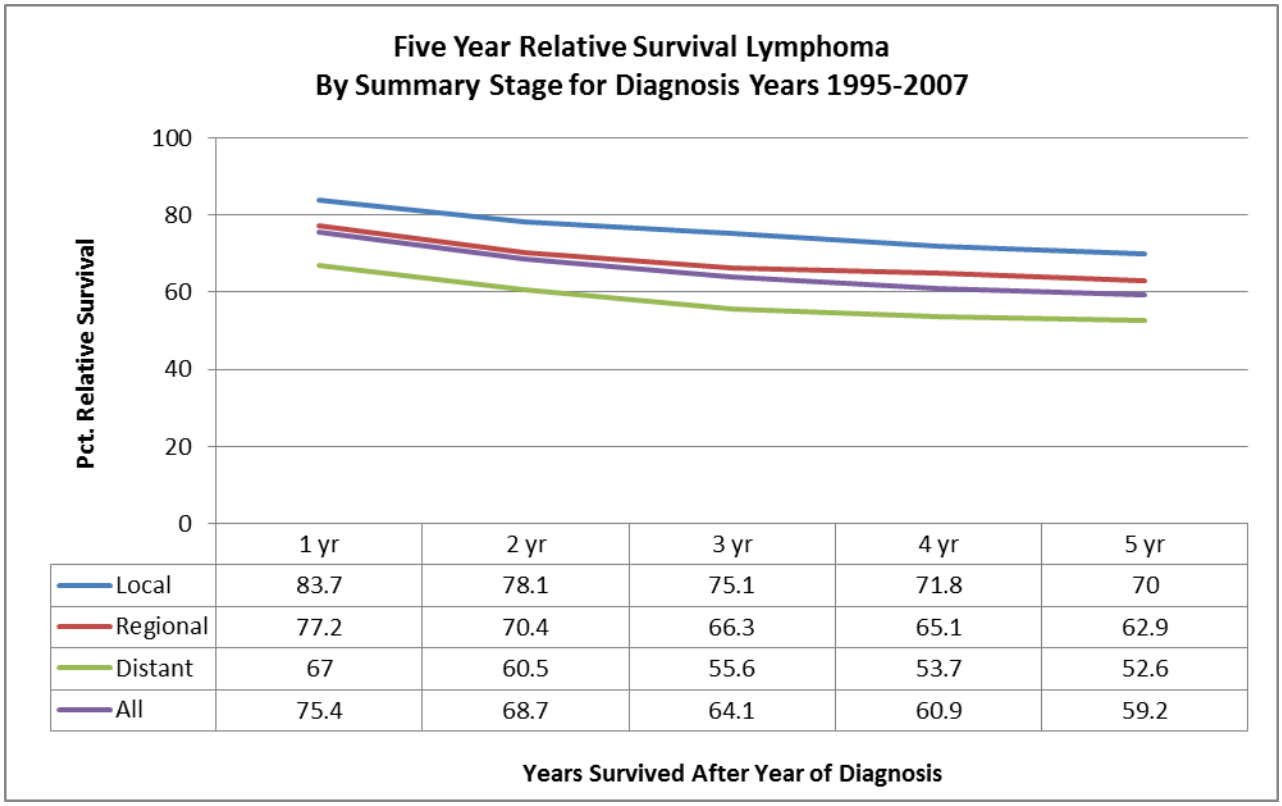

	1 yr	2 yr	3 yr	4 yr	5 yr
Local	83.7	78.1	75.1	71.8	70
Regional	77.2	70.4	66.3	65.1	62.9
Distant	67	60.5	55.6	53.7	52.6
All	75.4	68.7	64.1	60.9	59.2