Springerville/Eager Primary Care Area (PCA)

STATISTICAL PROFILE - 2014

For definitions and sources of data used in these profiles, see:
http://www.azdhs.gov/hsd/data/profiles/documents/datadocu.pdf

DESCRIPTION OF AREA	PCA Number	17
	Major Population Center	Eagar
	County	APACHE
	Health Planning Region	3
	Primary Care Score	44
	Rural Code Designation:	FRONTIER
	Special Tax District?	No
	State House Legislative District	07
	Designated as AzMUA?	(See PC HPSAs)
	Designated as Primary Care HPSA	Geographic, (Round Valley), Geographic, (Saint Johns)
	Designated as Federal MUA/P	35.90, MUA, (Apache County)
	Next Nearest Provider	Springerville
	2nd Nearest Provider	Saint Johns
	Travel Time to Next Nearest Provider	Less than or equal to 20 minutes
	Travel Time to 2nd Nearest Provider	31 to 40 minutes

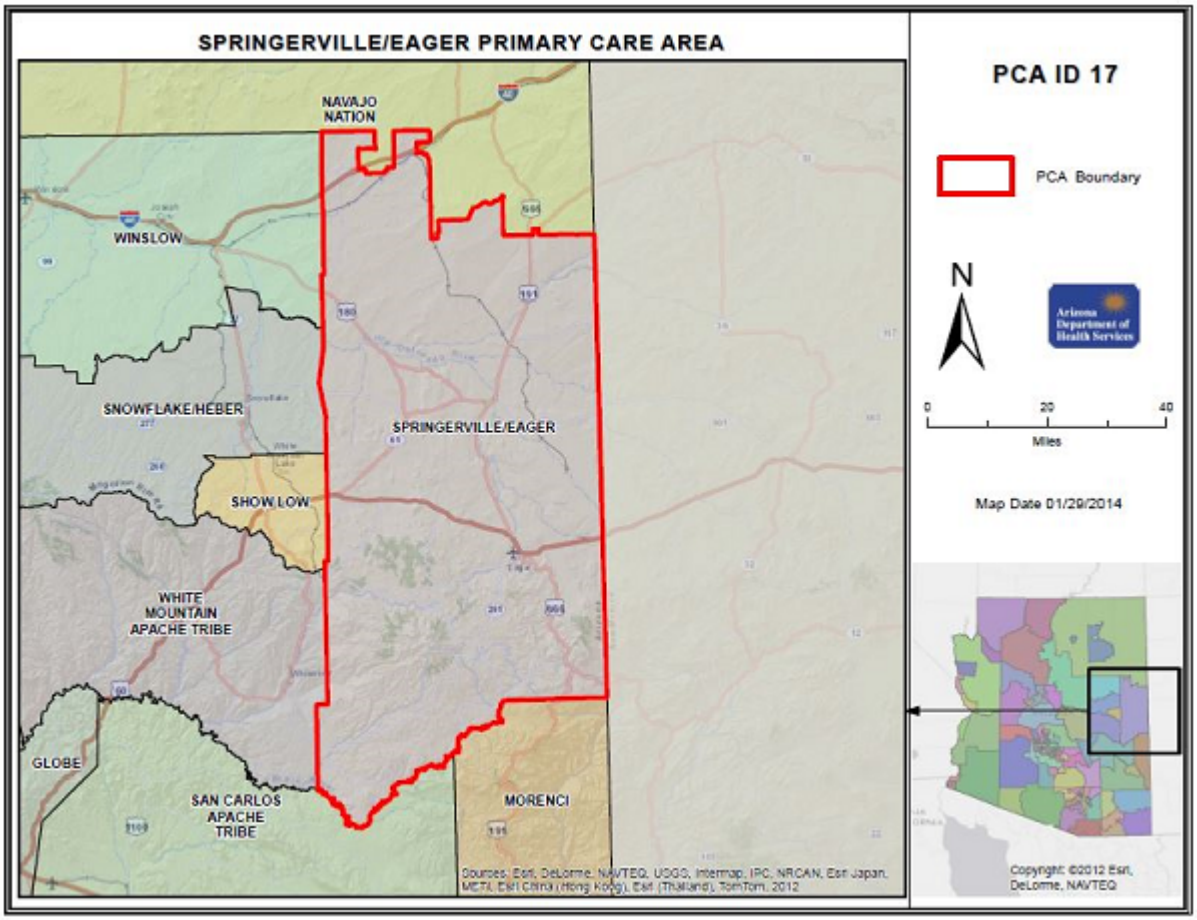

DEMOGRAPHICS	Springerville/Eager	COUNTY	HEALTH PLANNING REGION	ARIZONA
POPULATION	17,939	72,180	529,845	6,581,036
Population Density	4.2	6.4	11.0	57.7
Persons By Age				
0-14	3,761	18,457	106,251	1,420,563
15-19	1,212	6,814	42,073	481,760
20-44	4,438	20,761	153,514	2,216,959
45-64	5,542	17,529	147,061	1,633,389
65-84	2,764	7,536	77,744	807,581
85 +	220	772	9,121	106,971
Race/Ethnicity				
White	86.7%	23.6%	67.6%	76.6%
American Indian	6.4%	73.4%	27.0%	4.7%
Black	0.6%	0.2%	0.8%	4.2%
Asian/Pacific Islander	0.5%	0.3%	0.9%	3.1%
Other	5.8%	2.5%	3.7%	11.4%
Hispanic	17.4%	5.7%	12.0%	30.0%
Gender				
Females	48.7%	50.1%	50.5%	50.3%
Males	51.3%	49.9%	49.5%	49.7%
Single Parent Families	17.5%	38.9%	26.3%	26.9%
Female Headed Households	0.0%	0.0%	0.1%	12.4%
INCOME				
Population below 100% FPL	18.6%	36.2%	23.4%	17.9%
Population below 200% FPL	57.6%	36.9%	53.9%	61.4%
Median Household Income	$37,135	$28,443	$37,516	$49,589
Children <12 in Poverty	35.3%	45.1%	31.9%	24.1%
EDUCATION				
Less Than 9th Grade Education	10.4%	13.0%	5.7%	6.4%
9th-12th Grade, No Diploma	5.7%	12.6%	8.5%	7.9%
High School Graduate	29.8%	32.1%	26.3%	24.5%
Some College	30.5%	24.5%	28.5%	26.0%
College or Professional Degree Holder	15.1%	10.4%	22.3%	26.9%
NON-RESIDENT				
Migrant, Agricultural Workers	22	88	842	67,704
Tourists	404,856	1,620,285	10,976,695	41,200,000
Winter Residents	##	##	120	75,670
MISCELLANEOUS				
Unemployed	14.5%	21.0%	13.5%	10.8%
"Uninsured" Births	4.4%	10.0%	4.8%	3.8%
Medicare Beneficiaries	N/A	11.3%	16.6%	13.9%
Transportation Score	153	342	216	150

RESOURCES	Springerville/Eager	COUNTY	HEALTH PLANNING REGION	ARIZONA
FACILITIES				
General Hospitals	Yes	2	9	66
Hospital Beds/1000 Residents	1.4	0.7	1.5	2.0
Designated as Sole Community Provider?	Yes	2	9	52
Specialty Beds	0	0	88	3,076
Skilled Nursing Facilities	0	1	15	161
Nursing Beds	0	0	1,234	16,275
SERVICES				
Licensed Home Health Agencies	0	0	17	215
Ambulatory Care Sites Type	A, B, C, D, E	A, B, C, D, E	A, B, C, D, E	A,B,C,D,E
Licensed Pharmacies	3	4	84	1,296
Certified Ambulance Services	2	4	28	89
PERSONNEL				
Primary Care Providers	19.0	70	1,205	16,243
Ratio-Population:Provider	944 :1	1,031:1	440 :1	405 :1
Nurse Practitioners	7	29	460	5,115
Physician Assistants	7	25	236	3,105
Registered Nurses	119	357	5,502	67,296
Midwives	0	3	34	251
Dentists	4	10	276	3,780
UTILIZATION				
AMBULATORY CARE SENSITIVE CONDITIONS				
ACSs/1000 Residents Age <65	42.0	52.1	44.6	43.2
Points Above/Below (-) Statewide Average	-1.3	8.9	1.3	***
HOSPITALIZATION				
Inpatient Days/1000 Residents	499	310	460	536
Inpatient Days/1000 by Age Group:				
0-14 yrs	254	139	276	325
15-19 yrs	144	75	170	247
20-44 yrs	370	247	317	376
45-64 yrs	401	355	429	550
65-84 yrs	1,178	873	1,040	1,256
85+ yrs	3,149	1,608	1,865	2,297
Leading Diagnosis	RESP SYS/CHEST SYMP NEC			
Leading Procedure (Non-maternity related)	1 INT MAM-COR ART BYPASS			

*** Not Applicable, ++ Insufficient Data, ## Not Available

HEALTH STATUS	Springerville/Eager	COUNTY	HEALTH PLANNING REGION	ARIZONA
INFANT MORTALITY RATE	++	7.9	6.9	6.6
MORTALITY, LEADING CAUSE OF DEATH				
Infant	Fetus and newborn affected by complications of pl			
Child (1-14)	++			
Adolescent (15-19)	++			
Young Adult (20-44)	Motor- or nonmotor-vehicle accident, type of vehicl			
Mid Age (45-64)	Chronic ischaemic heart disease			
Elderly (65-84)	Chronic ischaemic heart disease			
Aged (85+)	Chronic ischaemic heart disease			
PERCENT PREMATURE MORTALITY	61.8%	65.1%	55.3%	52.3%
NATALITY				
Fertility Rate/1000 Females 15-44 yrs	86.4	88.4	74.8	76.6
Birth Rate/1000 Residents	12.7	15.1	12.6	14.1
0-4 Prenatal Care Visits/1000 Births	67.4	106.3	78.0	57.5
Prenatal Care Began:				
None	1.2%	2.2%	1.7%	2.0%
Trimester One	72.0%	63.7%	73.2%	79.5%
Trimester Two	22.1%	25.9%	19.9%	14.8%
Trimester Three	4.6%	8.0%	5.1%	3.6%
Unknown	0.1%	0.2%	0.1%	0.1%
Low-weight Births/1000 Live Births	85.1	68.7	75.1	70.7
Teen Births/1000 Females 14-19 yrs	46.3	45.2	41.1	40.9

2010 Census Tracts in area:

0019702.00, 0019703.00, 0019705.01, 0019705.02

Other Places in area:

Adamana, Alpine, Beaverhead, Boneyard, Buffalo Crossing, El Tule, Feaster, Floy, Concho, Eagar, Greer, Hawley Lake, Hunt, Kinney Junction, Maverick, McNary, Northwoods, Nutrioso, Richville, Rosebud, Saint Johns, Salado, Springerville, Three Forks, Troweek, Tule, Vernon, Witch Well Trading Post

*** Not Applicable, ++ Insufficient Data, ## Not Available

SPRINGERVILLE/EAGER PRIMARY CARE AREA

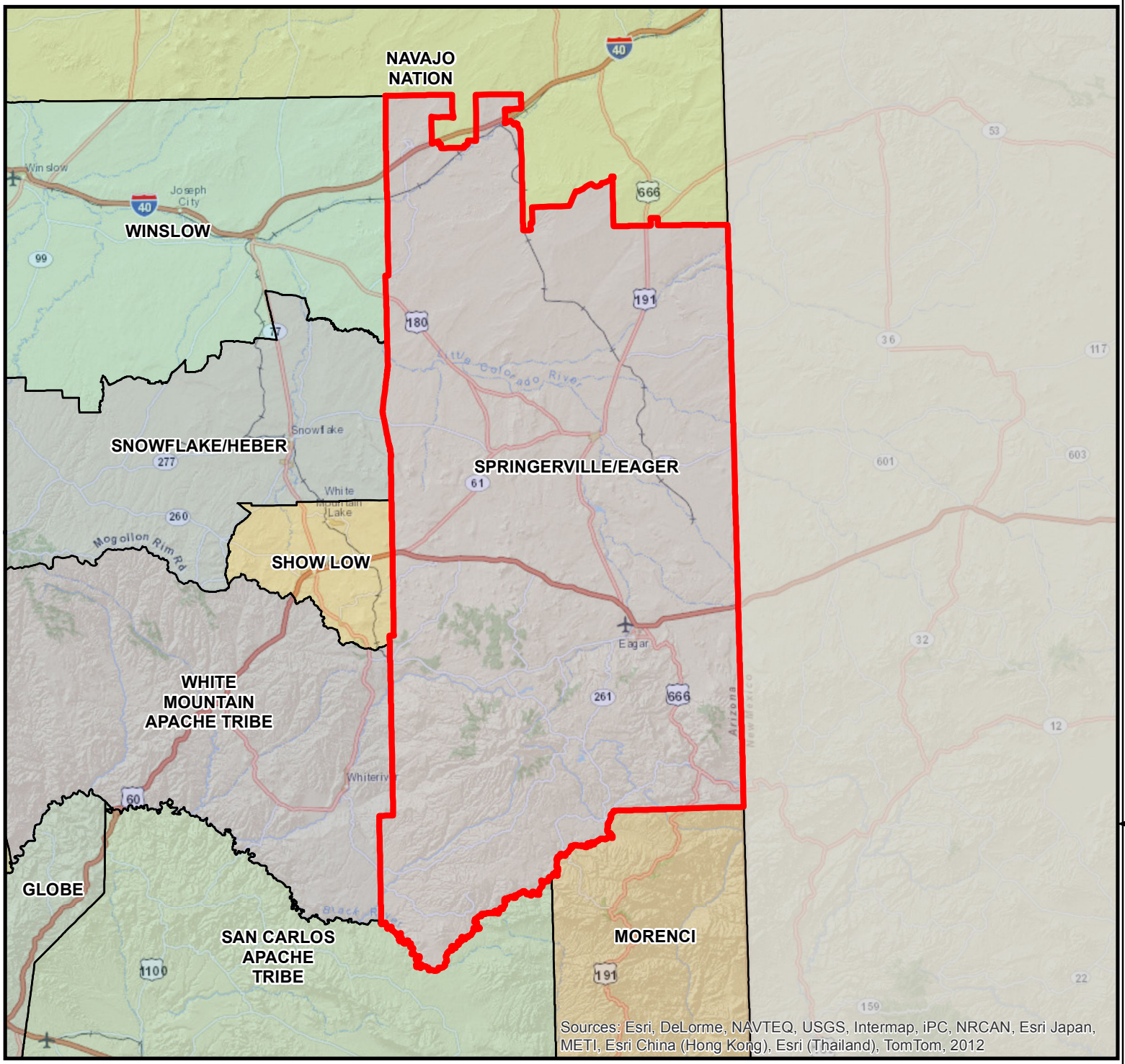

PCA ID 17

PCA Boundary

N

0 20 40

Miles

Map Date 01/29/2014

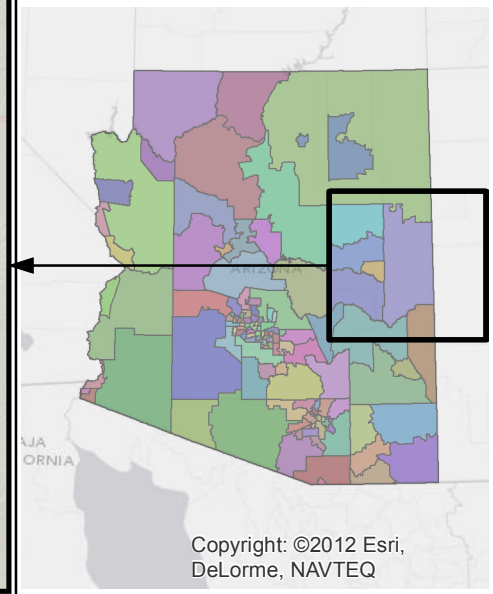

Copyright: ©2012 Esri, DeLorme, NAVTEQ