Safford Primary Care Area (PCA)

STATISTICAL PROFILE - 2014

For definitions and sources of data used in these profiles, see:
http://www.azdhs.gov/hsd/data/profiles/documents/datadocu.pdf

DESCRIPTION OF AREA	PCA Number	85
	Major Population Center	Safford
	County	GRAHAM
	Health Planning Region	2
	Primary Care Score	46
	Rural Code Designation:	RURAL
	Special Tax District?	A
	State House Legislative District	14
	Designated as AzMUA?	(See PC HPSAs)
	Designated as Primary Care HPSA	Geographic, (Graham-Southern)
	Designated as Federal MUA/P	59.90, MUP-Low Inc, (Graham County)
	Next Nearest Provider	Thatcher
	2nd Nearest Provider	Central
	Travel Time to Next Nearest Provider	Less than or equal to 20 minutes
	Travel Time to 2nd Nearest Provider	Less than or equal to 20 minutes

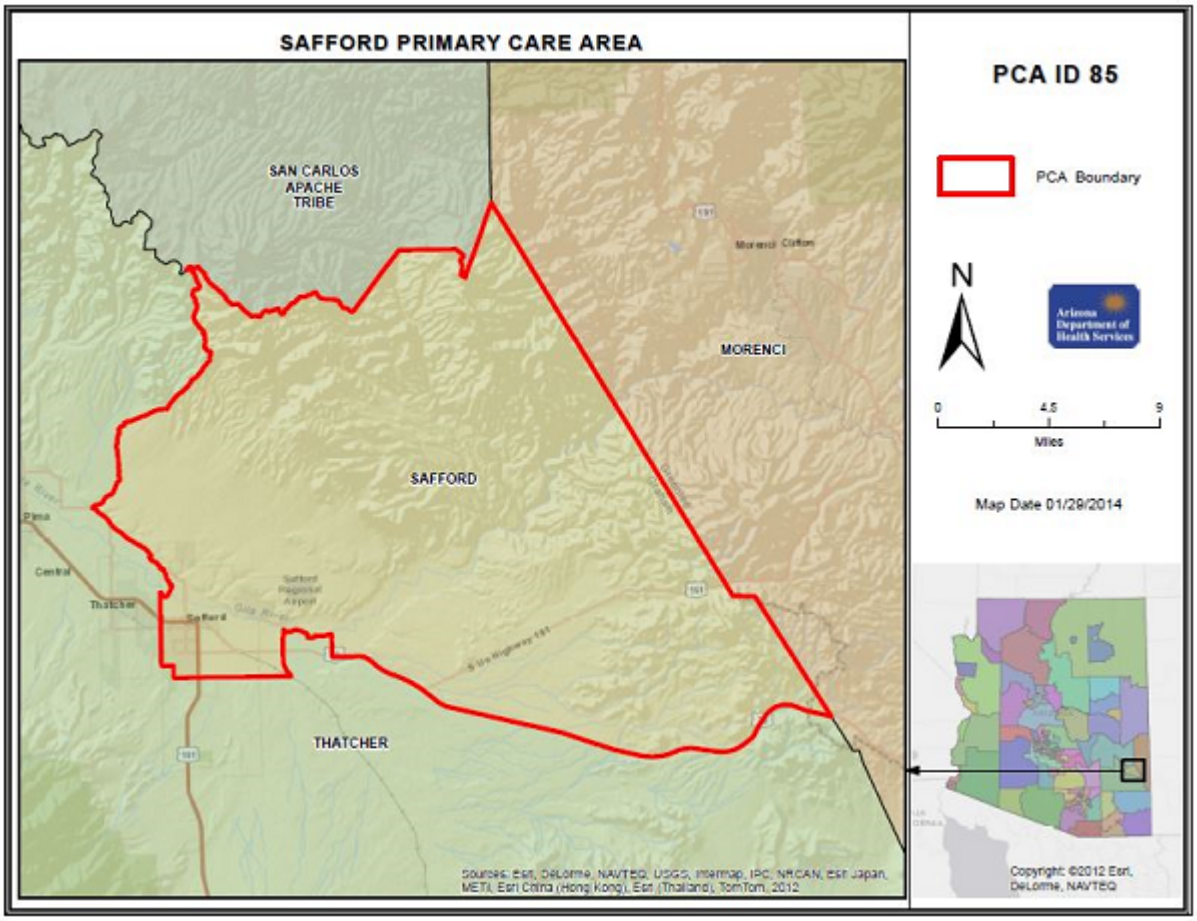

DEMOGRAPHICS	Safford	COUNTY	HEALTH PLANNING REGION	ARIZONA
POPULATION	13,544	37,872	1,224,955	6,581,036
Population Density	37.1	8.2	52.9	57.7
Persons By Age				
0-14	3,107	9,182	240,441	1,420,563
15-19	983	3,250	90,658	481,760
20-44	4,638	13,120	394,941	2,216,959
45-64	2,896	8,379	319,051	1,633,389
65-84	1,678	3,927	166,096	807,581
85 +	243	457	23,948	106,971
Race/Ethnicity				
White	83.3%	75.0%	78.2%	76.6%
American Indian	1.6%	14.9%	3.4%	4.7%
Black	2.2%	1.9%	3.5%	4.2%
Asian/Pacific Islander	0.8%	0.7%	2.6%	3.1%
Other	12.1%	7.5%	12.3%	11.4%
Hispanic	43.6%	30.4%	36.4%	30.0%
Gender				
Females	47.1%	46.3%	50.6%	50.3%
Males	52.9%	53.7%	49.4%	49.7%
Single Parent Families	31.2%	28.4%	27.9%	26.9%
Female Headed Households	0.2%	0.1%	0.3%	12.4%
INCOME				
Population below 100% FPL	17.8%	22.3%	19.3%	17.9%
Population below 200% FPL	59.6%	54.3%	59.4%	61.4%
Median Household Income	$47,676	$45,619	$51,685	$49,589
Children <12 in Poverty	15.9%	28.9%	26.1%	24.1%
EDUCATION				
Less Than 9th Grade Education	10.3%	5.9%	5.8%	6.4%
9th-12th Grade, No Diploma	6.2%	9.7%	7.8%	7.9%
High School Graduate	35.0%	34.3%	23.5%	24.5%
Some College	30.8%	30.5%	26.5%	26.0%
College or Professional Degree Holder	9.6%	12.3%	28.0%	26.9%
NON-RESIDENT				
Migrant, Agricultural Workers	240	673	4,492	67,704
Tourists	243,716	683,735	7,238,723	41,200,000
Winter Residents	132	370	9,510	75,670
MISCELLANEOUS				
Unemployed	12.2%	12.8%	10.9%	10.8%
"Uninsured" Births	2.2%	2.1%	3.9%	3.8%
Medicare Beneficiaries	N/A	12.2%	15.7%	13.9%
Transportation Score	115	137	118	150

RESOURCES	Safford	COUNTY	HEALTH PLANNING REGION	ARIZONA
FACILITIES				
General Hospitals	Yes	1	14	66
Hospital Beds/1000 Residents	0.0	1.3	2.4	2.0
Designated as Sole Community Provider?	No	1	14	52
Specialty Beds	0	0	297	3,076
Skilled Nursing Facilities	1	1	29	161
Nursing Beds	100	100	3,314	16,275
SERVICES				
Licensed Home Health Agencies	0	1	43	215
Ambulatory Care Sites Type	A, D	A, B, D	A, B, C, D, E	A,B,C,D,E
Licensed Pharmacies	4	6	242	1,296
Certified Ambulance Services	1	1	25	89
PERSONNEL				
Primary Care Providers	14.0	63	3,041	16,243
Ratio-Population:Provider	967 :1	601:1	403:1	405:1
Nurse Practitioners	6	14	1,092	5,115
Physician Assistants	7	22	324	3,105
Registered Nurses	117	321	12,857	67,296
Midwives	0	0	62	251
Dentists	6	18	645	3,780
UTILIZATION				
AMBULATORY CARE SENSITIVE CONDITIONS				
ACSs/1000 Residents Age <65	72.9	79.6	41.3	43.2
Points Above/Below (-) Statewide Average	29.6	36.4	-1.9	***
HOSPITALIZATION				
Inpatient Days/1000 Residents	430	580	548	536
Inpatient Days/1000 by Age Group:				
0-14 yrs	268	416	343	325
15-19 yrs	237	249	236	247
20-44 yrs	286	447	379	376
45-64 yrs	474	699	537	550
65-84 yrs	1,033	1,331	1,193	1,256
85+ yrs	1,308	1,358	2,239	2,297
Leading Diagnosis	AC URI MULT SITES/NOS			
Leading Procedure (Non-maternity related)	CONJUNCTIVAL BIOPSY			

*** Not Applicable, ++ Insufficient Data, ## Not Available

HEALTH STATUS	Safford	COUNTY	HEALTH PLANNING REGION	ARIZONA
INFANT MORTALITY RATE	++	7.4	7.2	6.6
MORTALITY, LEADING CAUSE OF DEATH				
Infant	Other ill-defined and unspecified causes of mortalit			
Child (1-14)	Other specified drowning and submersion			
Adolescent (15-19)	Intentional self-harm by hanging, strangulation and			
Young Adult (20-44)	Intentional self-harm by other and unspecified firea			
Mid Age (45-64)	Chronic ischaemic heart disease			
Elderly (65-84)	Chronic ischaemic heart disease			
Aged (85+)	Unspecified dementia			
PERCENT PREMATURE MORTALITY	47.9%	55.0%	51.1%	52.3%
NATALITY				
Fertility Rate/1000 Females 15-44 yrs	94.6	100.7	71.3	76.6
Birth Rate/1000 Residents	15.5	17.4	12.9	14.1
0-4 Prenatal Care Visits/1000 Births	99.0	137.3	76.5	57.5
Prenatal Care Began:				
None	1.2%	2.2%	2.6%	2.0%
Trimester One	75.8%	70.7%	73.2%	79.5%
Trimester Two	19.7%	22.3%	18.9%	14.8%
Trimester Three	3.3%	4.6%	5.2%	3.6%
Unknown	0.0%	0.2%	0.1%	0.1%
Low-weight Births/1000 Live Births	73.6	78.3	73.4	70.7
Teen Births/1000 Females 14-19 yrs	62.6	58.4	38.2	40.9

2010 Census Tracts in area:

0099613.00, 0099614.00, 0099617.00

Other Places in area:

Boggs Ranch, Buena Vista, Gripe, Hollywood, Horseshoe Mine, Line Star Mine, Pueblo Viejo, Safford, San Jose, Sanchez, Solomon Siding, Upper Lee Trail

*** Not Applicable, ++ Insufficient Data, ## Not Available

SAFFORD PRIMARY CARE AREA

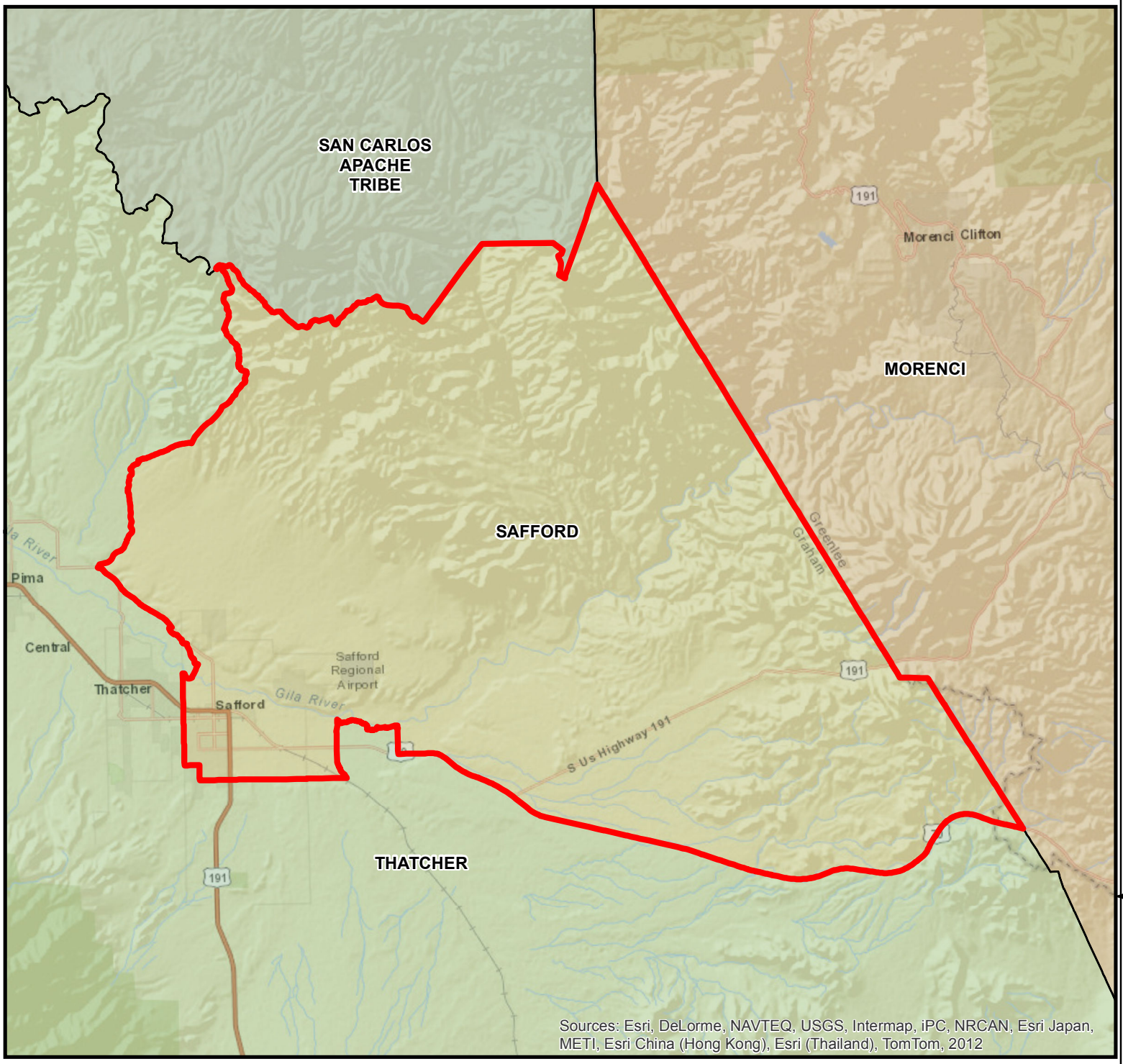

PCA ID 85

PCA Boundary

N

Arizona Department of Health Services

0 4.5 9

Miles
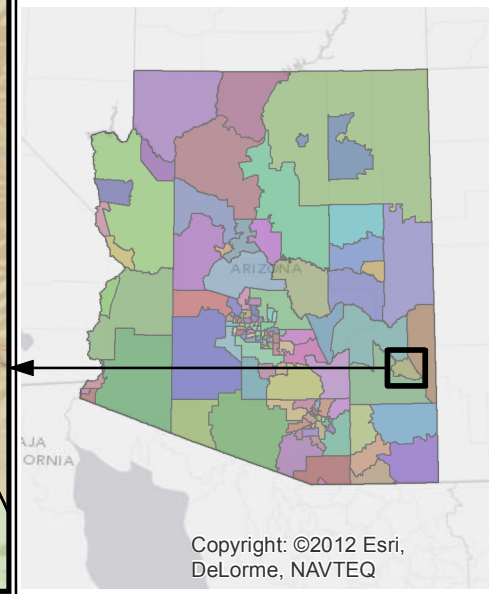
Map Date 01/29/2014