

Springerville/Eager Primary Care Area (PCA) 2021 STATISTICAL PROFILE

For definitions and sources of data used in these profiles, see:

<http://www.azdhs.gov/documents/prevention/health-systems-development/data-reports-maps/reports/datadocu.pdf>

DESCRIPTION OF AREA	PCA Number	17
	Major Population Center	Eagar
	County	GREENLEE, APACHE, NAVAJO
	Health Planning Region	2, 3
	Primary Care Score	35
	Rural Code Designation:	FRONTIER
	Special Tax District?	No
	State House Legislative District	19, 6, 7
	Designated as AzMUA?	Yes
	Designated as Primary Care HPSA	Geographic, (Springerville/Eager)
	Designated as Federal MUA/P	35.90, MUA, (Apache County)
	Next Nearest Provider	Springerville
	2nd Nearest Provider	Vernon
	Travel Distance to Next Nearest Provider	1.72 miles
	Travel Distance to 2nd Nearest Provider...	29.38 miles

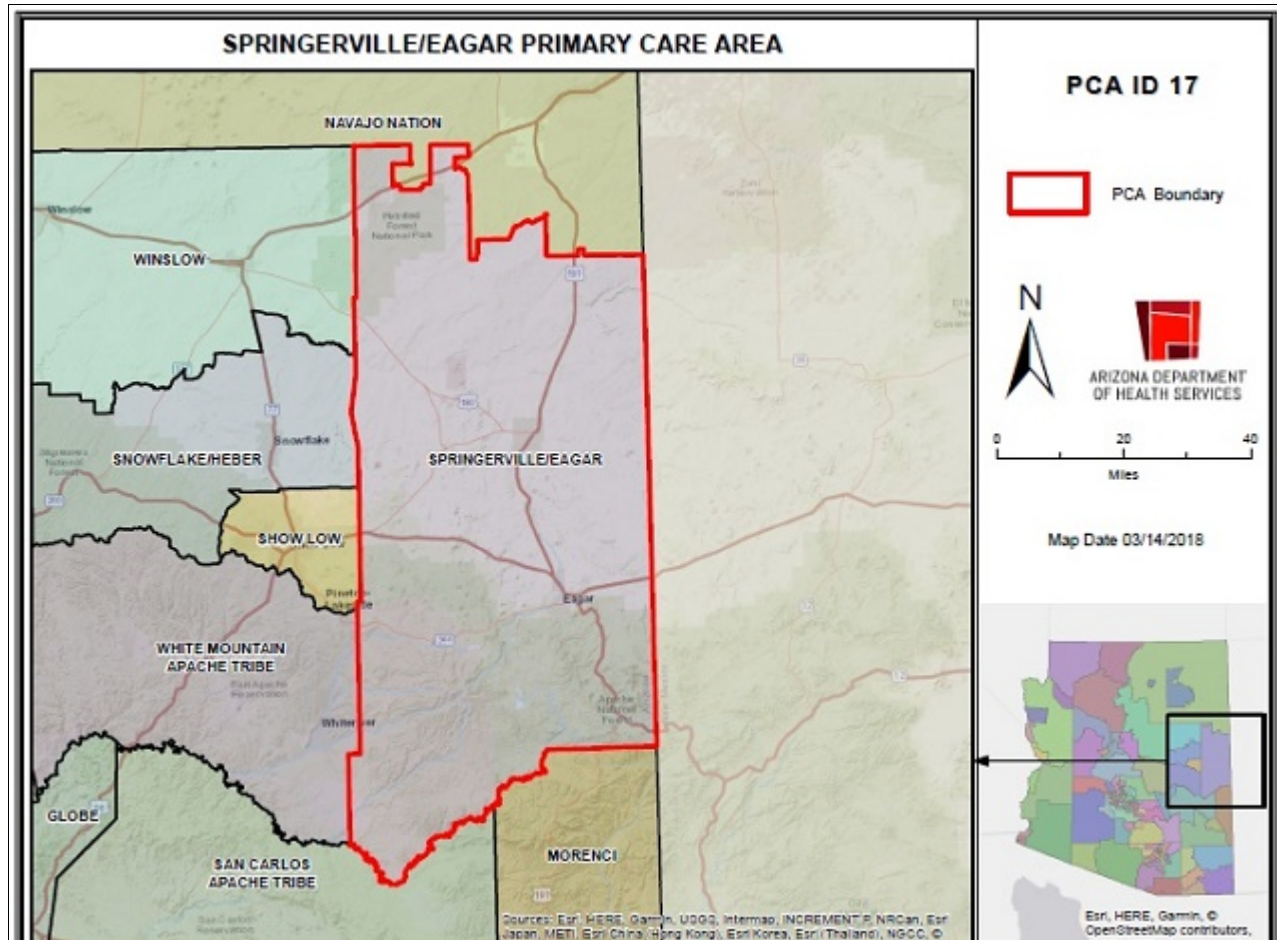

DEMOGRAPHICS	Springerville/Eager	COUNTY	HEALTH PLANNING REGION	ARIZONA
POPULATION	17,768	183,752	1,844,633	7,285,370
Population Density	4.1	8.0	25.9	63.9
Persons By Age				
0-14	3,576	42,427	321,831	1,384,121
15-19	1,189	14,009	126,903	485,151
20-44	4,252	57,039	574,346	2,400,824
45-64	4,689	46,338	440,047	1,745,588
65-84	4,074	29,559	335,764	1,142,268
85 +	162	2,105	38,953	139,201
Race/Ethnicity				
White	103.5%	48.1%	75.2%	75.8%
American Indian	9.1%	46.9%	8.9%	4.0%
Black	1.1%	0.7%	2.7%	4.2%
Asian/Pacific Islander	0.4%	0.6%	2.2%	3.1%
Other	-14.1%	3.7%	11.0%	12.9%
Hispanic	17.5%	10.4%	29.6%	30.5%
Communities of Color	27.8%	65.4%	47.4%	46.6%
Gender				
Females	47.5%	50.0%	50.6%	50.3%
Males	52.5%	50.0%	49.4%	49.7%
Single Parent Families	23.9%	36.4%	27.9%	26.9%
Female Headed Households	23.7%	29.4%	28.1%	26.4%
Disability Population	23.1%	16.8%	15.6%	13.2%
Speak Other Than English at Home	15.2%	42.2%	27.6%	26.7%
INCOME				
Population below 100% FPL	15.7%	28.1%	17.1%	14.1%
Population below 200% FPL	37.1%	52.5%	38.0%	33.0%
Median Household Income	\$57,531	\$38,665	\$51,168	\$62,115
Children <12 in Poverty	28.6%	39.9%	24.2%	20.7%
EDUCATION				
Less Than 9th Grade Education	7.3%	6.2%	4.1%	5.0%
9th-12th Grade, No Diploma	1.5%	10.0%	7.0%	7.0%
High School Graduate	23.9%	30.0%	23.5%	23.8%
Some College	39.6%	29.7%	26.3%	24.9%
College or Professional Degree Holder	25.2%	23.0%	38.7%	39.1%
MISCELLANEOUS				
Overnight Tourist Visits	532,279	5,260,948	22,009,414	49,599,807
Unemployed	8.2%	23.8%	13.2%	10.0%
"Uninsured" Births	2.0%	5.1%	3.7%	2.3%
Medicare Beneficiaries	98.6%	95.8%	97.2%	96.3%
Medically Uninsured	7.5%	17.6%	10.1%	10.6%
Transportation Score	109	123	111	113

RESOURCES	Springerville/Eager	COUNTY	HEALTH PLANNING REGION	ARIZONA
FACILITIES				
General Hospitals	Yes	4	25	71
Hospital Beds/1000 Residents	1.2	0.9	2.1	1.9
Designated as Sole Community Provider?	Yes	4	25	56
Specialty Beds	0	16	679	3,645
Skilled Nursing Facilities	0	3	30	102
Nursing Beds	0	231	3,374	11,632
SERVICES				
Licensed Home Health Agencies	0	2	49	179
Ambulatory Care Sites Type	A, D, E	A, B, C, D, E	A, B, C, D, E	A,B,C,D,E
Licensed Pharmacies	3	22	333	1,332
Certified Ambulance Services	2	11	56	106
PERSONNEL				
Primary Care Providers	8.0	139	2,494	9,751
Ratio-Population:Provider	2,221 :1	1,322:1	740 :1	747 :1
Nurse Practitioners	23	209	2,682	9,932
Physician Assistants	5	60	515	3,049
Registered Nurses	168	1,482	20,600	80,111
Midwives	0	11	108	312
Dentists	8	58	968	4,325
UTILIZATION				
AMBULATORY CARE SENSITIVE CONDITIONS				
ACSs/1000 Residents Age <65	36.7	34.9	34.5	34.5
Points Above/Below (-) Statewide Average	2.2	0.3	-0.1	***
HOSPITALIZATION				
Inpatient Days/1000 Residents	606	659	572	570
Inpatient Days/1000 by Age Group:				
0-14 yrs	268	267	317	320
15-19 yrs	202	335	265	285
20-44 yrs	534	531	387	400
45-64 yrs	523	763	626	611
65-84 yrs	1,072	1,153	1,040	1,122
85+ yrs	1,765	1,704	1,762	1,815
Leading Diagnosis	Other chest pain			
Leading Procedure	Measurement of Cardiac Sampling and Pressure, Left Heart			
(Non-maternity related)				
*** Not Applicable, ++ Insufficient Data, ## Not Available				

HEALTH STATUS	Springerville/Eager	COUNTY	HEALTH PLANNING REGION	ARIZONA
INFANT MORTALITY RATE	++	8.2	5.9	5.7
MORTALITY, LEADING CAUSE OF DEATH				
Infant	Edwards' syndrome and Patau's syndrome			
Child (1-14)	++			
Adolescent (15-19)	Intentional self-harm by other and unspecified firea			
Young Adult (20-44)	Alcoholic liver disease			
Mid Age (45-64)	Malignant neoplasm of bronchus and lung			
Elderly (65-84)	Cardiac arrest			
Aged (85+)	Cardiac arrest			
PERCENT PREMATURE MORTALITY	64.1%	65.7%	54.4%	54.9%
NATALITY				
Fertility Rate/1000 Females 15-44 yrs	62.2	75.7	59.8	61.4
Birth Rate/1000 Residents	10.6	12.9	10.8	11.8
0-4 Prenatal Care Visits/1000 Births	57.6	95.4	104.0	66.5
Prenatal Care Began:				
None	1.8%	3.7%	4.7%	5.6%
Trimester One	65.0%	64.9%	66.3%	70.4%
Trimester Two	27.6%	24.0%	21.1%	18.1%
Trimester Three	5.6%	7.3%	7.7%	5.9%
Unknown	0.0%	0.1%	0.2%	0.0%
Low-weight Births/1000 Live Births	89.6	80.1	76.4	72.8
Teen Births/1000 Females 14-19 yrs	21.1	29.2	20.6	20.2

Area Location IDs:

Census Tracts: 040019449.02, 040019451.00, 040019702.01, 040019702.02, 040019703.00, 040019705.01, 040019705.02, 040119601.00, 040179403.02, 040179601.00, 040179602.00, 040179634.00, 040179638.00

Other Places in area:

Alpine, Beaverhead, Adamana, Boneyard, Buffalo Crossing, El Tule, Feaster, Floy, Concho, Eagar, Greer, Hawley Lake, Hunt, Kinney Junction, Maverick, McNary, Northwoods, Nutrioso, Petrified Forest National Park, Pinta, Richville, Rosebud, Saint Johns, Salado, Springerville, Three Forks, Troweek, Tule, Vernon, Witch Well Trading Post

*** Not Applicable, ++ Insufficient Data, ## Not Available

SPRINGERVILLE/EAGAR PRIMARY CARE AREA

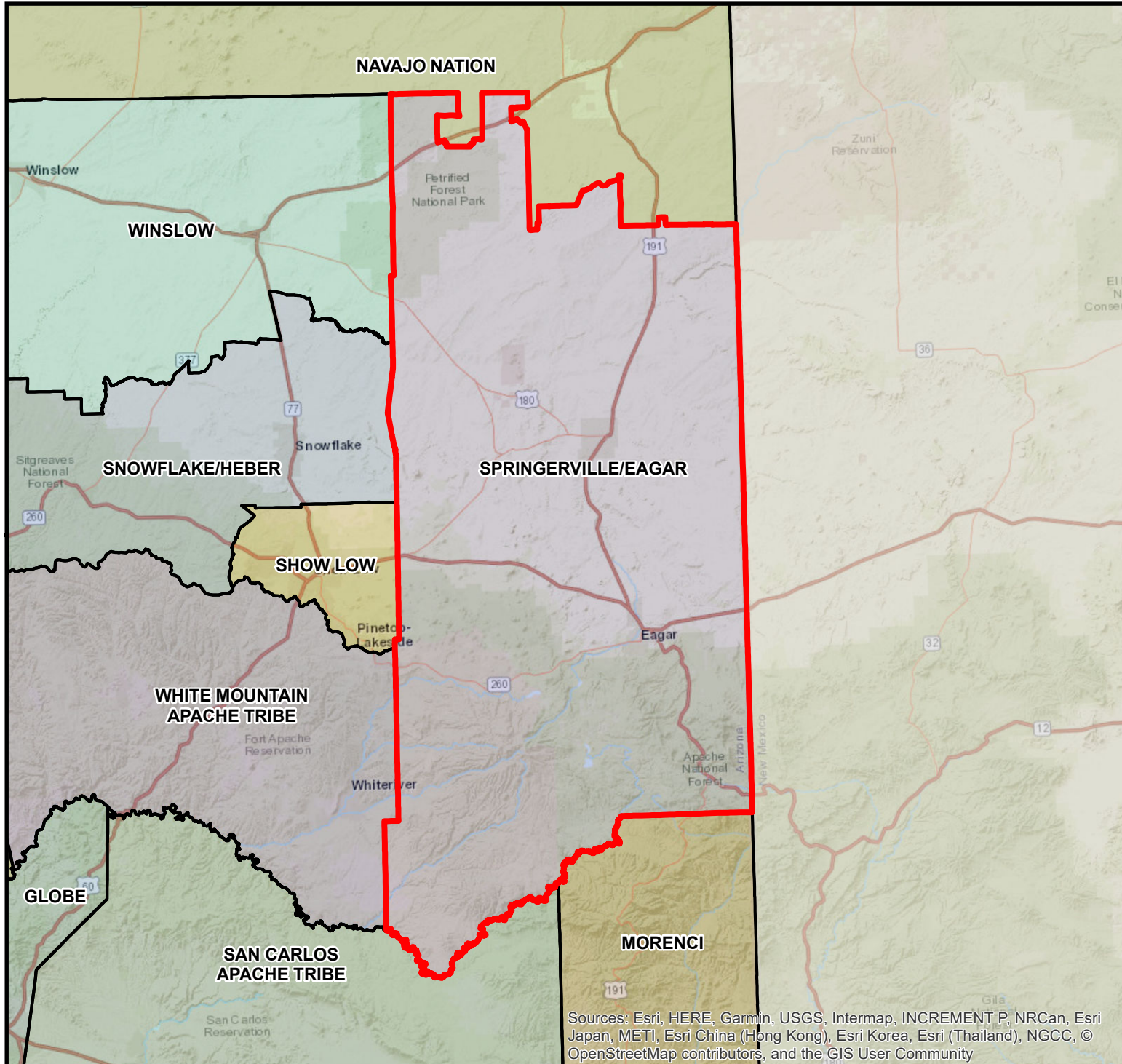

PCA ID 17



ARIZONA DEPARTMENT OF HEALTH SERVICES

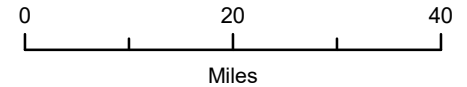

Map Date 03/14/2018

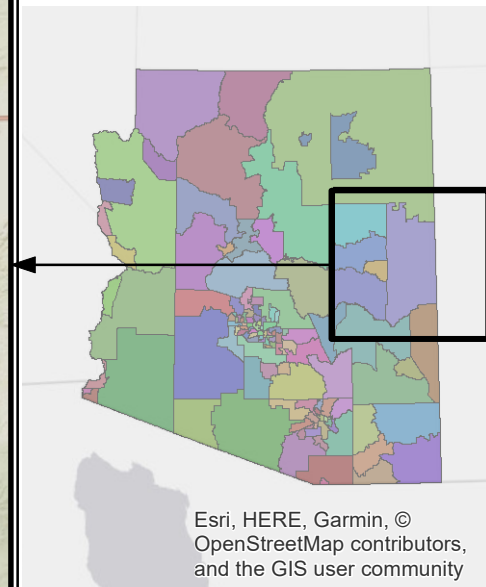

Sources: Esri, HERE, Garmin, USGS, Intermap, INCREMENT P, NRCan, Esri Japan, METI, Esri China (Hong Kong), Esri Korea, Esri (Thailand), NGCC, © OpenStreetMap contributors, and the GIS User Community

Esri, HERE, Garmin, © OpenStreetMap contributors, and the GIS user community