

# Scottsdale North Primary Care Area (PCA) 2021 STATISTICAL PROFILE

For definitions and sources of data used in these profiles, see:

<http://www.azdhs.gov/documents/prevention/health-systems-development/data-reports-maps/reports/datadocu.pdf>

DESCRIPTION OF AREA	PCA Number .....	43	
	Major Population Center .....	Scottsdale	
	County .....	MARICOPA, PINAL	
	Health Planning Region .....	1	
	Primary Care Score .....	15	
	Rural Code Designation: .....	RURAL	
	Special Tax District? .....	A	
	State House Legislative District .....	3, 7, 8	
	Designated as AzMUA? .....	No	
	Designated as Primary Care HPSA .....	No	
	Designated as Federal MUA/P .....	No	
	Next Nearest Provider .....	Paradise Valley	
	2nd Nearest Provider .....	Tempe	
Travel Distance to Next Nearest Provider	4.05 miles		
Travel Distance to 2nd Nearest Provider ...	9.17 miles		

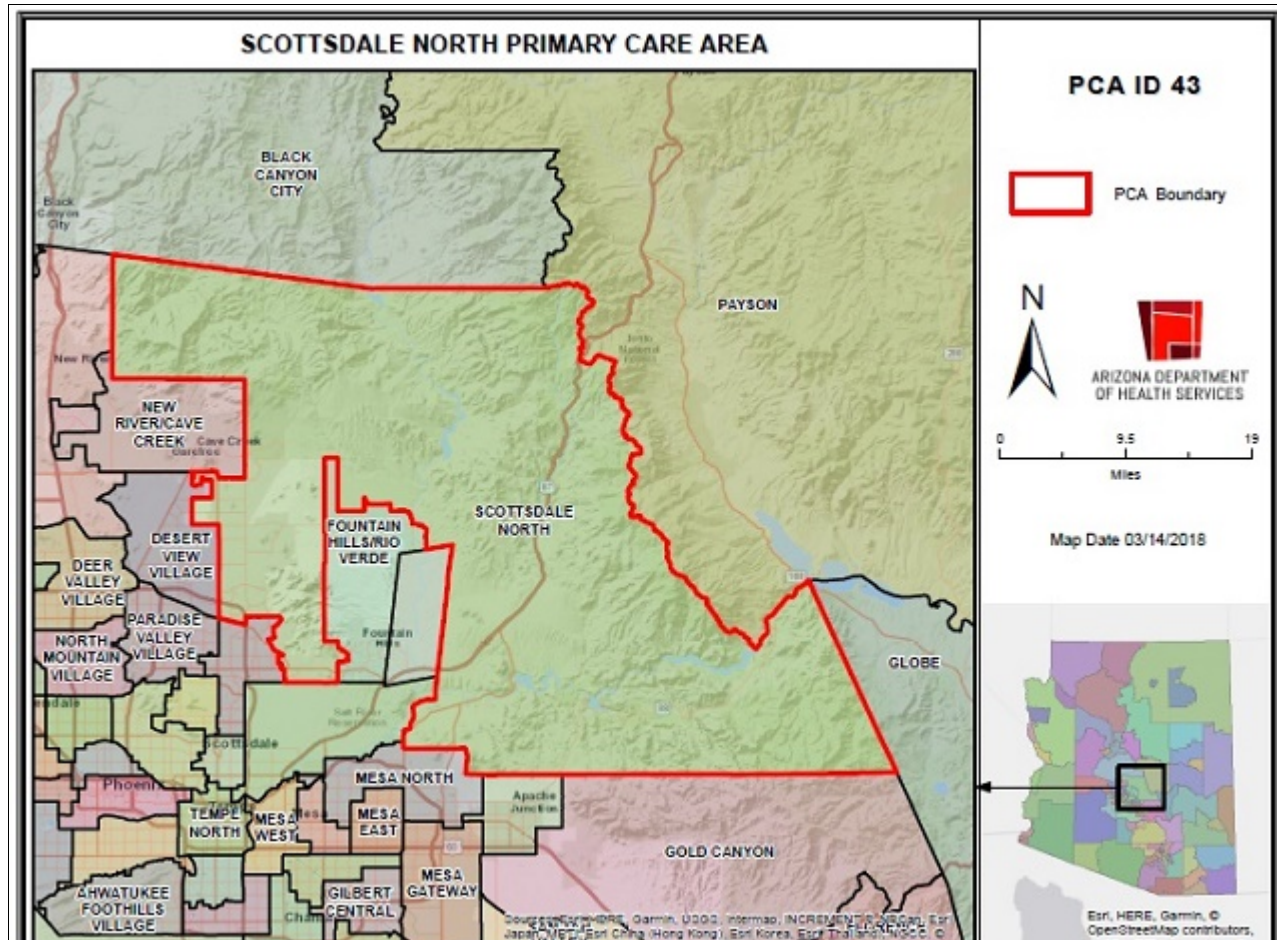

DEMOGRAPHICS	Scottsdale North	COUNTY	HEALTH PLANNING REGION	ARIZONA
POPULATION .....	78,764	4,946,547	5,000,072	7,285,370
Population Density .....	67.5	338.8	257.8	63.9
Persons By Age .....				
0-14 .....	9,634	975,240	984,164	1,384,121
15-19 .....	5,120	329,837	332,319	485,151
20-44 .....	14,047	1,687,232	1,699,924	2,400,824
45-64 .....	28,591	1,186,085	1,200,318	1,745,588
65-84 .....	22,412	689,607	703,369	1,142,268
85 + .....	2,316	87,602	89,436	139,201
Race/Ethnicity				
White .....	100.5%	75.5%	75.5%	75.8%
American Indian .....	0.2%	2.2%	2.4%	4.0%
Black .....	1.0%	5.0%	5.0%	4.2%
Asian/Pacific Islander .....	3.8%	3.7%	3.6%	3.1%
Other .....	-5.5%	13.6%	13.5%	12.9%
Hispanic .....	5.5%	30.3%	30.2%	30.5%
Communities of Color .....	15.5%	46.4%	46.3%	46.6%
Gender				
Females .....	50.2%	50.3%	50.3%	50.3%
Males .....	49.8%	49.7%	49.7%	49.7%
Single Parent Families .....	8.5%	26.6%	26.6%	26.9%
Female Headed Households .....	17.8%	25.8%	25.8%	26.4%
Disability Population .....	9.1%	11.8%	11.9%	13.2%
Speak Other Than English at Home .....	11.6%	26.1%	26.0%	26.7%
INCOME				
Population below 100% FPL .....	5.3%	12.7%	12.7%	14.1%
Population below 200% FPL .....	11.2%	30.2%	30.4%	33.0%
Median Household Income .....	\$132,860	\$73,206	\$72,322	\$62,115
Children <12 in Poverty .....	7.2%	18.8%	19.0%	20.7%
EDUCATION				
Less Than 9th Grade Education .....	0.8%	5.1%	5.1%	5.0%
9th-12th Grade, No Diploma .....	0.5%	6.5%	6.6%	7.0%
High School Graduate .....	9.2%	23.1%	23.2%	23.8%
Some College .....	16.4%	24.1%	24.2%	24.9%
College or Professional Degree Holder .....	72.8%	41.0%	40.9%	39.1%
MISCELLANEOUS				
Overnight Tourist Visits .....	305,910	18,999,900	20,490,645	49,599,807
Unemployed .....	5.3%	8.4%	8.4%	10.0%
"Uninsured" Births .....	1.7%	1.8%	1.9%	2.3%
Medicare Beneficiaries .....	95.5%	95.8%	95.9%	96.3%
Medically Uninsured .....	3.3%	10.7%	10.7%	10.6%
Transportation Score .....	79	98	107	113

RESOURCES	Scottsdale North	COUNTY	HEALTH PLANNING REGION	ARIZONA
<b>FACILITIES</b>				
General Hospitals .....	Yes	38	40	71
Hospital Beds/1000 Residents .....	1.5	1.8	1.8	1.9
Designated as Sole Community Provider?	Yes	25	27	56
Specialty Beds .....	0	2,873	2,873	3,645
Skilled Nursing Facilities .....	2	65	68	102
Nursing Beds .....	60	7,503	7,866	11,632
<b>SERVICES</b>				
Licensed Home Health Agencies .....	0	113	116	179
Ambulatory Care Sites Type .....	A, D, E	A, B, C, D, E	A, B, C, D, E	A,B,C,D,E
Licensed Pharmacies .....	19	912	923	1,332
Certified Ambulance Services .....	0	31	36	106
<b>PERSONNEL</b>				
Primary Care Providers .....	254.0	6,714	6,760	9,751
Ratio-Population:Provider .....	310 :1	737:1	740 :1	747 :1
Nurse Practitioners .....	42	6,568	6,649	9,932
Physician Assistants .....	46	2,398	2,419	3,049
Registered Nurses .....	1,053	55,337	55,813	80,111
Midwives .....	2	187	188	312
Dentists .....	138	3,212	3,227	4,325
<b>UTILIZATION</b>				
<b>AMBULATORY CARE SENSITIVE CONDITIONS</b>				
ACSs/1000 Residents Age <65 .....	12.3	33.5	33.8	34.5
Points Above/Below (-) Statewide Average	-22.3	-1.1	-0.8	***
<b>HOSPITALIZATION</b>				
Inpatient Days/1000 Residents .....	415	563	566	570
Inpatient Days/1000 by Age Group:				
0-14 yrs .....	180	322	323	320
15-19 yrs .....	103	298	299	285
20-44 yrs .....	223	409	411	400
45-64 yrs .....	190	600	602	611
65-84 yrs .....	739	1,169	1,167	1,122
85+ yrs .....	2,231	1,857	1,841	1,815
Leading Diagnosis .....	Other chest pain			
Leading Procedure .....	Detoxification Services for Substance Abuse Treatment			
(Non-maternity related)				

\*\*\* Not Applicable, ++ Insufficient Data, ## Not Available

HEALTH STATUS	Scottsdale North	COUNTY	HEALTH PLANNING REGION	ARIZONA
INFANT MORTALITY RATE .....	++	5.6	5.6	5.7
<b>MORTALITY, LEADING CAUSE OF DEATH</b>				
Infant .....	++			
Child (1-14) .....	++			
Adolescent (15-19) .....			Unspecified multiple injuries	
Young Adult (20-44) .....			Poisoning by narcotics and psychodysleptics [hallu	
Mid Age (45-64) .....			Malignant neoplasm of bronchus and lung	
Elderly (65-84) .....			Malignant neoplasm of bronchus and lung	
Aged (85+) .....			Alzheimer's disease	
PERCENT PREMATURE MORTALITY	42.8%	54.6%	54.6%	54.9%
<b>NATALITY</b>				
Fertility Rate/1000 Females 15-44 yrs .....	33.5	61.6	61.6	61.4
Birth Rate/1000 Residents .....	4.8	12.3	12.3	11.8
0-4 Prenatal Care Visits/1000 Births .....	22.6	50.0	50.6	66.5
<b>Prenatal Care Began:</b>				
None .....	2.9%	5.8%	5.8%	5.6%
Trimester One .....	80.5%	72.6%	72.5%	70.4%
Trimester Two .....	12.7%	16.7%	16.7%	18.1%
Trimester Three .....	3.9%	4.9%	4.9%	5.9%
Unknown .....	0.0%	0.0%	0.1%	0.0%
Low-weight Births/1000 Live Births .....	72.1	72.2	72.3	72.8
Teen Births/1000 Females 14-19 yrs .....	++	19.6	19.7	20.2

Area Location IDs:

Census Tracts: 040130101.02, 040132168.09, 040132168.19, 040132168.21, 040132168.22, 040132168.29, 040132168.37, 040132168.40, 040132168.41, 040132168.42, 040132168.43, 040132168.44, 040132168.49, 040132168.51, 040132168.54, 040132168.55, 040132168.58, 040132168.59, 040136131.00, 040136132.00, 040210003.07

Other Places in area:

Bartlett Lake Recreation Site, Black Mesa Trail, Black Queen Mine, Boulder Trail, Camp Creek, Fish Creek, Fort Badger, Cottonwood Camp, Desert Highlands, Fountain Hills, Garden Valley Trail, Horse Mesa, Pinnacle Peak Estates, Reata Pass, Rock House, Seven Springs Campground, Sunflower, Tortilla Flat

\*\*\* Not Applicable, ++ Insufficient Data, ## Not Available

# SCOTTSDALE NORTH PRIMARY CARE AREA

PCA ID 43

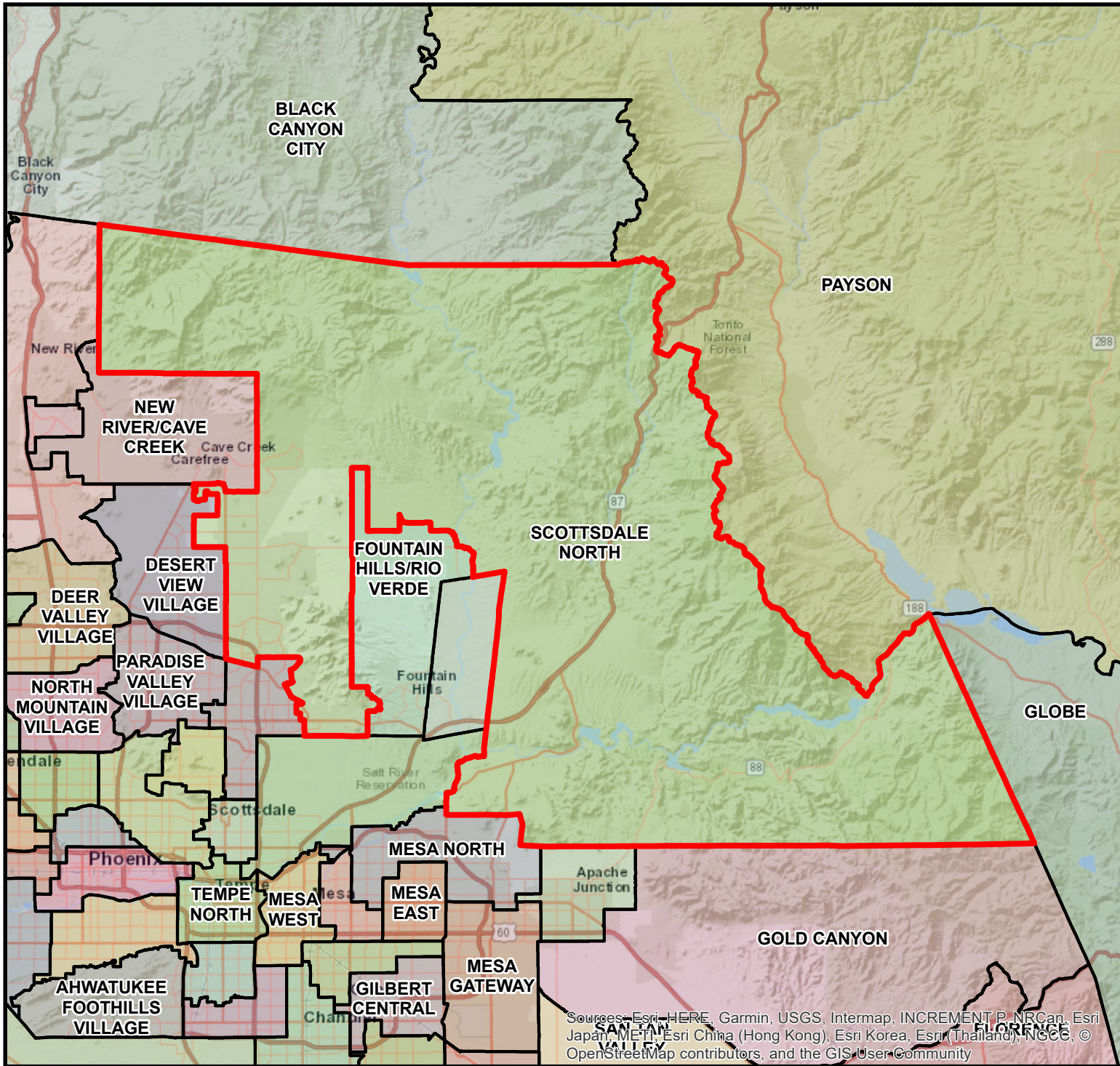

PCA Boundary



ARIZONA DEPARTMENT  
OF HEALTH SERVICES

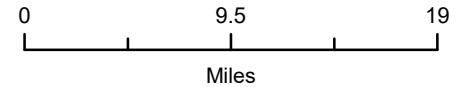

Map Date 03/14/2018

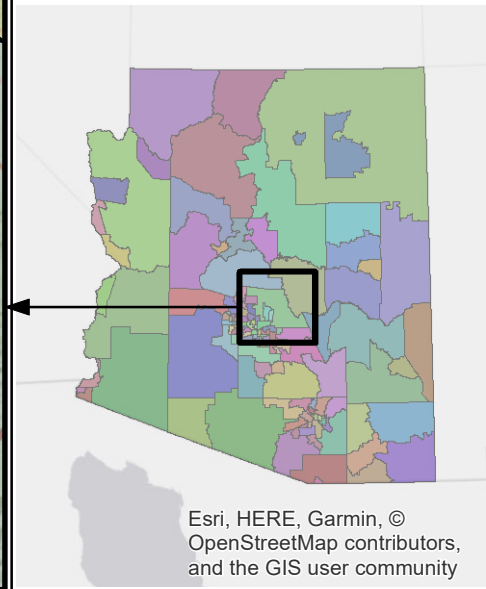

Sources: Esri, HERE, Garmin, USGS, Intermap, INCREMENT P, NRCan, Esri Japan, METI, Esri China (Hong Kong), Esri Korea, Esri (Thailand), NGCC, © OpenStreetMap contributors, and the GIS User Community

Esri, HERE, Garmin, © OpenStreetMap contributors, and the GIS user community