

# Bullhead City Primary Care Area (PCA) 2021 STATISTICAL PROFILE

For definitions and sources of data used in these profiles, see:

<http://www.azdhs.gov/documents/prevention/health-systems-development/data-reports-maps/reports/datadocu.pdf>

DESCRIPTION OF AREA	PCA Number .....	5
	Major Population Center .....	Bullhead City
	County .....	MOHAVE
	Health Planning Region .....	4
	Primary Care Score .....	22
	Rural Code Designation: .....	RURAL
	Special Tax District? .....	No
	State House Legislative District .....	30
	Designated as AzMUA? .....	Yes
	Designated as Primary Care HPSA .....	P Low Inc., (Bullhead City)
	Designated as Federal MUA/P .....	61.80, MUP-Low Inc, (Bullhead City), 58.20, MUP-Low Inc, (Fort Mohave)
	Next Nearest Provider .....	Fort Mohave
	2nd Nearest Provider .....	Mohave Valley
	Travel Distance to Next Nearest Provider	10.32 miles
	Travel Distance to 2nd Nearest Provider...	16.86 miles

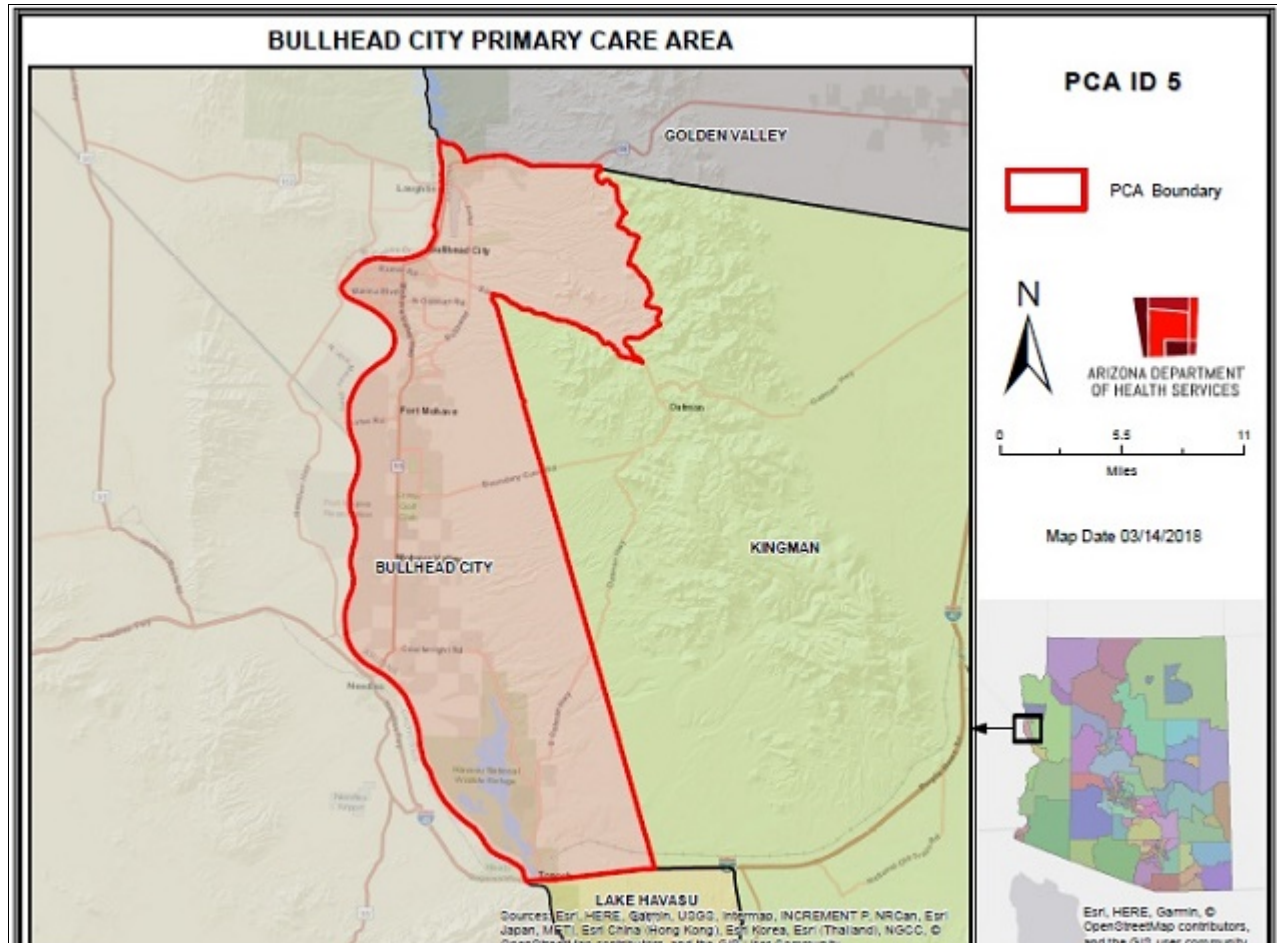

DEMOGRAPHICS	Bullhead City	COUNTY	HEALTH PLANNING REGION	ARIZONA
POPULATION .....	67,424	216,527	440,665	7,285,370
Population Density .....	236.9	16.1	18.8	63.9
Persons By Age .....				
0-14 .....	9,780	29,975	78,126	1,384,121
15-19 .....	2,430	9,893	25,929	485,151
20-44 .....	15,712	50,744	126,554	2,400,824
45-64 .....	17,831	58,043	105,223	1,745,588
65-84 .....	19,172	59,074	103,135	1,142,268
85 + .....	1,687	5,694	10,812	139,201
Race/Ethnicity				
White .....	85.8%	89.2%	80.5%	75.8%
American Indian .....	1.9%	2.1%	2.3%	4.0%
Black .....	1.1%	1.0%	1.4%	4.2%
Asian/Pacific Islander .....	1.4%	1.2%	1.2%	3.1%
Other .....	9.8%	6.5%	14.6%	12.9%
Hispanic .....	21.1%	15.8%	38.8%	30.5%
Communities of Color .....	30.4%	24.9%	46.9%	46.6%
Gender				
Females .....	50.4%	49.5%	49.0%	50.3%
Males .....	49.6%	50.5%	51.0%	49.7%
Single Parent Families .....	28.8%	24.6%	25.7%	26.9%
Female Headed Households .....	27.6%	25.8%	25.5%	26.4%
Disability Population .....	23.4%	22.1%	17.8%	13.2%
Speak Other Than English at Home .....	13.3%	10.5%	31.4%	26.7%
INCOME				
Population below 100% FPL .....	15.6%	16.1%	17.4%	14.1%
Population below 200% FPL .....	37.8%	37.8%	41.5%	33.0%
Median Household Income .....	\$44,883	\$43,994	\$45,335	\$62,115
Children <12 in Poverty .....	26.2%	27.0%	27.6%	20.7%
EDUCATION				
Less Than 9th Grade Education .....	10.4%	3.7%	8.0%	5.0%
9th-12th Grade, No Diploma .....	4.0%	9.6%	10.8%	7.0%
High School Graduate .....	37.9%	34.3%	30.9%	23.8%
Some College .....	27.4%	29.6%	27.5%	24.9%
College or Professional Degree Holder .....	20.2%	22.4%	22.5%	39.1%
MISCELLANEOUS				
Overnight Tourist Visits .....	1,089,023	3,491,129	7,099,748	49,599,807
Unemployed .....	18.2%	16.9%	16.5%	10.0%
"Uninsured" Births .....	1.0%	1.9%	2.3%	2.3%
Medicare Beneficiaries .....	98.5%	98.0%	96.3%	96.3%
Medically Uninsured .....	8.3%	9.3%	11.0%	10.6%
Transportation Score .....	119	115	126	113

RESOURCES	Bullhead City	COUNTY	HEALTH PLANNING REGION	ARIZONA
<b>FACILITIES</b>				
General Hospitals .....	Yes	4	6	71
Hospital Beds/1000 Residents .....	3.3	2.8	2.4	1.9
Designated as Sole Community Provider?	No	2	4	56
Specialty Beds .....	24	42	93	3,645
Skilled Nursing Facilities .....	0	1	4	102
Nursing Beds .....	0	88	392	11,632
<b>SERVICES</b>				
Licensed Home Health Agencies .....	3	9	14	179
Ambulatory Care Sites Type .....	A, B, C, D, E	A, B, C, D, E	A, B, C, D, E	A,B,C,D,E
Licensed Pharmacies .....	16	42	76	1,332
Certified Ambulance Services .....	4	8	14	106
<b>PERSONNEL</b>				
Primary Care Providers .....	79.0	287	497	9,751
Ratio-Population:Provider .....	853 :1	754:1	887 :1	747 :1
Nurse Practitioners .....	122	397	601	9,932
Physician Assistants .....	15	59	115	3,049
Registered Nurses .....	521	2,040	3,698	80,111
Midwives .....	0	5	16	312
Dentists .....	28	79	130	4,325
<b>UTILIZATION</b>				
<b>AMBULATORY CARE SENSITIVE CONDITIONS</b>				
ACSs/1000 Residents Age <65 .....	62.8	58.2	44.3	34.5
Points Above/Below (-) Statewide Average	28.3	23.6	9.7	***
<b>HOSPITALIZATION</b>				
Inpatient Days/1000 Residents .....	508	584	615	570
Inpatient Days/1000 by Age Group:				
0-14 yrs .....	188	240	286	320
15-19 yrs .....	203	180	221	285
20-44 yrs .....	278	288	318	400
45-64 yrs .....	494	570	661	611
65-84 yrs .....	859	1,008	1,089	1,122
85+ yrs .....	1,335	1,666	1,791	1,815
Leading Diagnosis .....	Urinary tract infection,			
Leading Procedure .....	Introduction of Serum, Toxoid and Vaccine into Muscle, P			
(Non-maternity related)				
*** Not Applicable, ++ Insufficient Data, ## Not Available				

HEALTH STATUS	Bullhead City	COUNTY	HEALTH PLANNING REGION	ARIZONA
INFANT MORTALITY RATE .....	++	5.7	6.1	5.7
<b>MORTALITY, LEADING CAUSE OF DEATH</b>				
Infant .....		Other congenital malformations of the heart		
Child (1-14) .....		Unspecified multiple injuries		
Adolescent (15-19) .....		Open wound of head		
Young Adult (20-44) .....		Intentional self-harm by other and unspecified firea		
Mid Age (45-64) .....		Chronic ischaemic heart disease		
Elderly (65-84) .....		Chronic ischaemic heart disease		
Aged (85+) .....		Chronic ischaemic heart disease		
PERCENT PREMATURE MORTALITY	62.8%	59.5%	58.5%	54.9%
<b>NATALITY</b>				
Fertility Rate/1000 Females 15-44 yrs .....	59.9	57.1	66.3	61.4
Birth Rate/1000 Residents .....	8.7	8.2	10.9	11.8
0-4 Prenatal Care Visits/1000 Births .....	83.8	60.2	101.8	66.5
Prenatal Care Began:				
None .....	4.1%	7.0%	6.7%	5.6%
Trimester One .....	60.6%	68.9%	62.2%	70.4%
Trimester Two .....	26.4%	18.5%	21.3%	18.1%
Trimester Three .....	8.7%	5.4%	9.5%	5.9%
Unknown .....	0.2%	0.2%	0.3%	0.0%
Low-weight Births/1000 Live Births .....	59.8	68.0	63.7	72.8
Teen Births/1000 Females 14-19 yrs .....	24.2	20.5	25.0	20.2
<b>Area Location IDs:</b>				
<small>Census Tracts: 040159405.01, 040159514.01, 040159514.03, 040159514.04, 040159515.01, 040159515.03, 040159515.04, 040159516.01, 040159516.02, 040159517.01, 040159517.02, 040159518.00, 040159519.00, 040159520.01, 040159520.03, 040159520.04, 040159520.05, 040159520.06, 040159520.07, 040159548.02, 040159550.01, 040159550.02</small>				
<b>Other Places in area:</b>				
Beals Crossing, Bullhead City, Catfish Paradise, Fort Mohave, Fort Mojave Indian Reservation, Golden Shores, Hardyville, Mesquite Creek, Mohave Valley, Mojave City, Riviera, Topock				
<p style="text-align: center;">*** Not Applicable, ++ Insufficient Data, ## Not Available</p>				

# BULLHEAD CITY PRIMARY CARE AREA

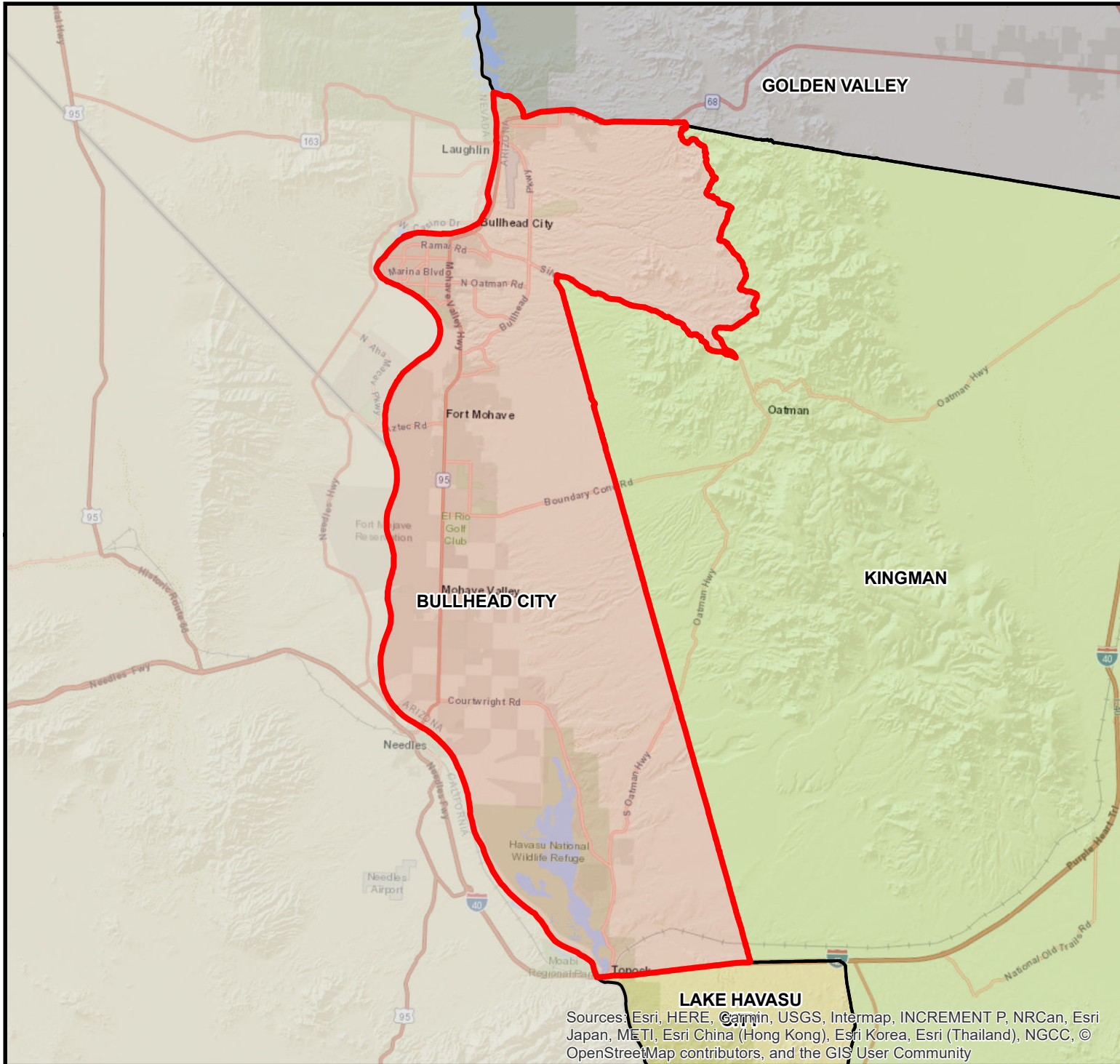

Sources: Esri, HERE, Garmin, USGS, Intermap, INCREMENT P, NRCan, Esri Japan, METI, Esri China (Hong Kong), Esri Korea, Esri (Thailand), NGCC, © OpenStreetMap contributors, and the GIS User Community

## PCA ID 5



ARIZONA DEPARTMENT OF HEALTH SERVICES

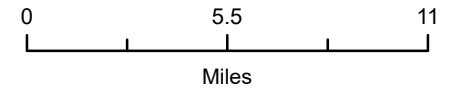

Map Date 03/14/2018

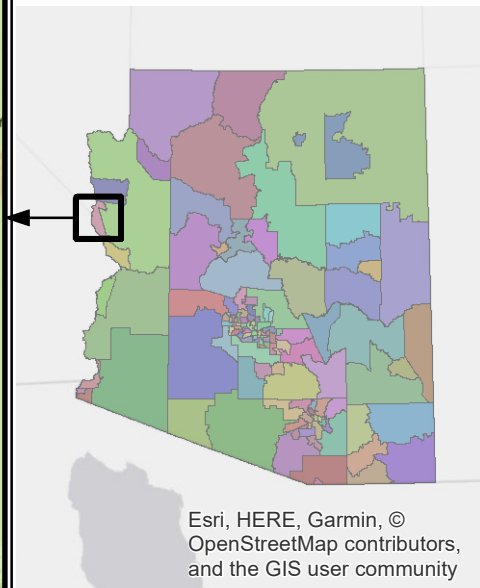

Esri, HERE, Garmin, © OpenStreetMap contributors, and the GIS user community