

Navajo Nation Primary Care Area (PCA) 2021 STATISTICAL PROFILE

For definitions and sources of data used in these profiles, see:

<http://www.azdhs.gov/documents/prevention/health-systems-development/data-reports-maps/reports/datadocu.pdf>

DESCRIPTION OF AREA	PCA Number	8
	Major Population Center	Tuba City
	County	COCONINO, APACHE, NAVAJO
	Health Planning Region	3
	Primary Care Score	49
	Rural Code Designation:	INDIAN
	Special Tax District?	No
	State House Legislative District	6
	Designated as AzMUA?	Yes
	Designated as Primary Care HPSA	Geographic HN, (Navajo Nation)
	Designated as Federal MUA/P	38.10, MUA, (Navajo County), 35.90, MUA, (Apache County), 54.10, MUA, (Tuba City)
	Next Nearest Provider	Shonto
	2nd Nearest Provider	Polacca
	Travel Distance to Next Nearest Provider	52.33 miles
	Travel Distance to 2nd Nearest Provider...	71.79 miles

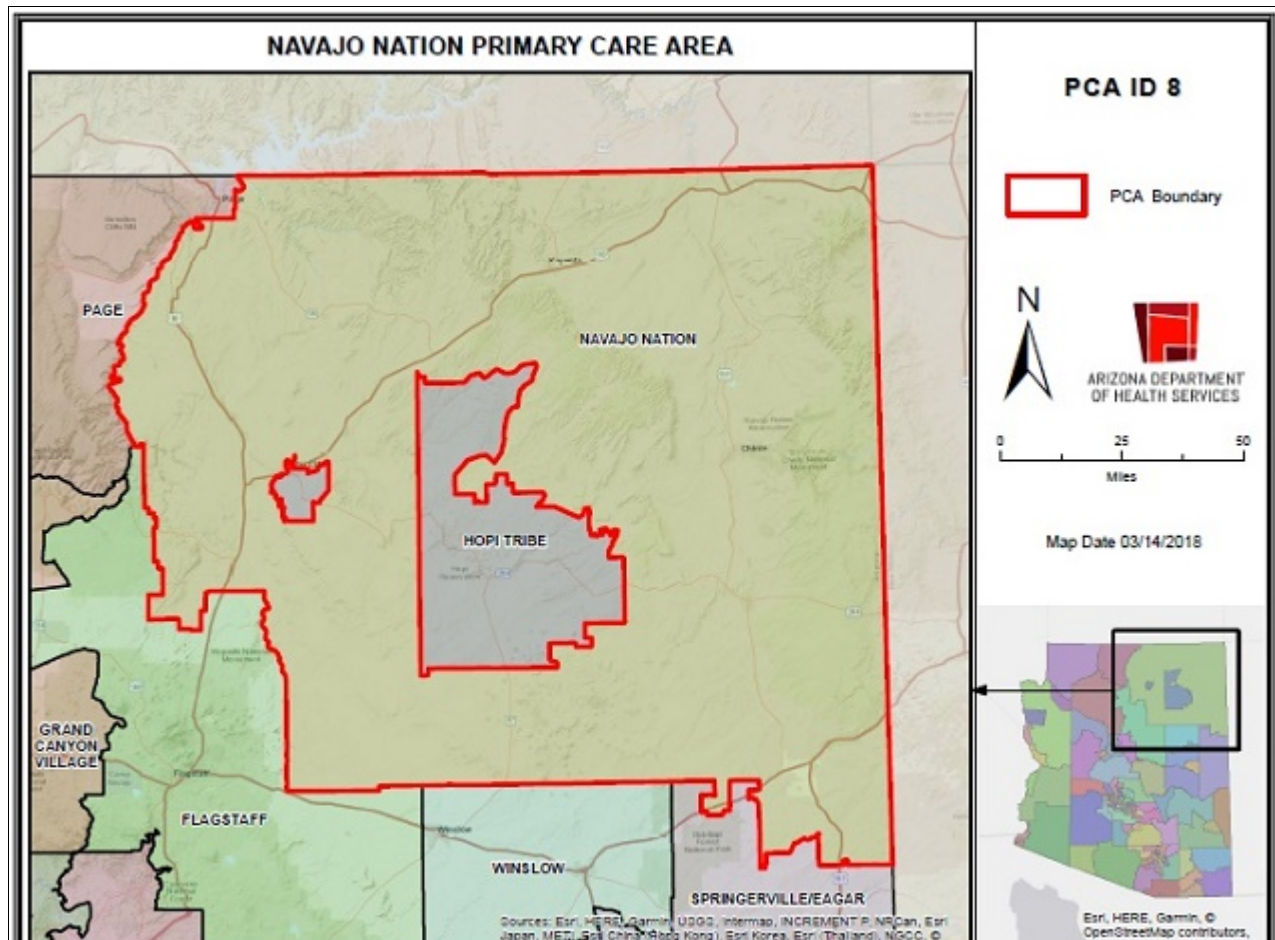

DEMOGRAPHICS	Navajo Nation	COUNTY	HEALTH PLANNING REGION	ARIZONA
POPULATION	91,041	321,593	562,766	7,285,370
Population Density	5.5	8.1	11.7	63.9
Persons By Age				
0-14	22,443	64,596	96,013	1,384,121
15-19	7,719	30,298	42,014	485,151
20-44	31,084	106,629	159,488	2,400,824
45-64	22,779	76,014	141,909	1,745,588
65-84	10,912	45,335	112,598	1,142,268
85 +	894	3,207	10,760	139,201
Race/Ethnicity				
White	2.5%	56.7%	69.4%	75.8%
American Indian	84.4%	36.9%	21.8%	4.0%
Black	0.1%	1.0%	0.8%	4.2%
Asian/Pacific Islander	0.3%	1.1%	1.0%	3.1%
Other	12.7%	4.3%	7.0%	12.9%
Hispanic	1.4%	11.4%	12.7%	30.5%
Communities of Color	98.4%	57.4%	42.5%	46.6%
Gender				
Females	51.8%	50.4%	50.7%	50.3%
Males	48.2%	49.6%	49.3%	49.7%
Single Parent Families	50.4%	33.5%	26.5%	26.9%
Female Headed Households	36.6%	28.5%	27.3%	26.4%
Disability Population	14.3%	15.1%	16.4%	13.2%
Speak Other Than English at Home	68.8%	34.8%	24.4%	26.7%
INCOME				
Population below 100% FPL	38.4%	23.9%	19.1%	14.1%
Population below 200% FPL	65.8%	47.0%	40.8%	33.0%
Median Household Income	\$27,196	\$44,160	\$46,898	\$62,115
Children <12 in Poverty	49.8%	31.3%	26.4%	20.7%
EDUCATION				
Less Than 9th Grade Education	11.8%	4.9%	3.5%	5.0%
9th-12th Grade, No Diploma	10.9%	8.1%	7.1%	7.0%
High School Graduate	35.1%	26.5%	26.3%	23.8%
Some College	24.6%	27.0%	28.3%	24.9%
College or Professional Degree Holder	16.5%	32.4%	34.0%	39.1%
MISCELLANEOUS				
Overnight Tourist Visits	2,718,686	9,599,608	16,209,330	49,599,807
Unemployed	35.8%	19.3%	16.3%	10.0%
"Uninsured" Births	8.3%	4.3%	3.5%	2.3%
Medicare Beneficiaries	90.5%	95.6%	97.3%	96.3%
Medically Uninsured	26.9%	15.1%	12.8%	10.6%
Transportation Score	165	126	121	113

RESOURCES	Navajo Nation	COUNTY	HEALTH PLANNING REGION	ARIZONA
FACILITIES				
General Hospitals	Yes	6	9	71
Hospital Beds/1000 Residents	0.3	1.4	1.4	1.9
Designated as Sole Community Provider?	Yes	6	9	56
Specialty Beds	0	72	156	3,645
Skilled Nursing Facilities	1	5	6	102
Nursing Beds	0	339	451	11,632
SERVICES				
Licensed Home Health Agencies	1	6	14	179
Ambulatory Care Sites Type	A, B, D, E	A, B, C, D, E	A, B, C, D, E	A,B,C,D,E
Licensed Pharmacies	1	44	89	1,332
Certified Ambulance Services	3	18	24	106
PERSONNEL				
Primary Care Providers	26.0	340	610	9,751
Ratio-Population:Provider	3,502 :1	946:1	923 :1	747 :1
Nurse Practitioners	37	265	524	9,932
Physician Assistants	4	132	212	3,049
Registered Nurses	433	3,422	6,391	80,111
Midwives	8	31	42	312
Dentists	12	155	302	4,325
UTILIZATION				
AMBULATORY CARE SENSITIVE CONDITIONS				
ACSSs/1000 Residents Age <65	30.2	30.4	33.4	34.5
Points Above/Below (-) Statewide Average	-4.3	-4.1	-1.1	***
HOSPITALIZATION				
Inpatient Days/1000 Residents	545	560	573	570
Inpatient Days/1000 by Age Group:				
0-14 yrs	170	271	287	320
15-19 yrs	154	218	239	285
20-44 yrs	442	437	413	400
45-64 yrs	755	694	603	611
65-84 yrs	1,050	1,075	1,000	1,122
85+ yrs	1,494	1,797	1,738	1,815
Leading Diagnosis	Alcohol abuse with intoxici			
Leading Procedure	Respiratory Ventilation, Greater than 96 Consecutive Hou			
(Non-maternity related)				
*** Not Applicable, ++ Insufficient Data, ## Not Available				

HEALTH STATUS	Navajo Nation	COUNTY	HEALTH PLANNING REGION	ARIZONA
INFANT MORTALITY RATE	8.3	7.2	7.0	5.7
MORTALITY, LEADING CAUSE OF DEATH				
Infant	Disorders related to short gestation and low birth w			
Child (1-14)	Motor- or nonmotor-vehicle accident, type of vehicl			
Adolescent (15-19)	Asphyxiation			
Young Adult (20-44)	Other ill-defined and unspecified causes of mortalit			
Mid Age (45-64)	Other ill-defined and unspecified causes of mortalit			
Elderly (65-84)	Chronic ischaemic heart disease			
Aged (85+)	Chronic ischaemic heart disease			
PERCENT PREMATURE MORTALITY	67.8%	65.2%	57.4%	54.9%
NATALITY				
Fertility Rate/1000 Females 15-44 yrs	80.4	63.7	61.5	61.4
Birth Rate/1000 Residents	13.4	12.0	10.3	11.8
0-4 Prenatal Care Visits/1000 Births	102.3	83.7	70.9	66.5
Prenatal Care Began:				
None	4.7%	4.5%	3.8%	5.6%
Trimester One	63.7%	68.4%	70.3%	70.4%
Trimester Two	23.6%	20.9%	20.2%	18.1%
Trimester Three	7.9%	6.1%	5.6%	5.9%
Unknown	0.1%	0.1%	0.1%	0.0%
Low-weight Births/1000 Live Births	68.7	80.9	78.6	72.8
Teen Births/1000 Females 14-19 yrs	30.8	24.2	21.6	20.2

Area Location IDs:

Census Tracts: 040019426.00, 040019427.00, 040019440.00, 040019441.00, 040019442.01, 040019442.02, 040019443.01, 040019443.02, 040019449.01, 040019449.02, 040019450.01, 040019450.02, 040019451.00, 040059422.01, 040059422.02, 040059450.00, 040059451.00, 040059452.00, 040179400.08, 040179400.10, 040179400.11, 040179400.14, 040179400.15, 040179423.00, 040179424.00, 040179425.00

Other Places in area:

Allentown, Baby Rock, Behihli, Betatakin Overlook, Betatakin Ruin, Bidahochi, Bidahochi Trading Post, Bird Springs, Bitter Springs, Black Falls Crossing, Black Mountain Trading Post, Black Pinnacle Campground, Blue Canyon, Blue Gap, Burntwater Trading Post, Cameron, Canyon De Chelly National Monument, Canyon Diablo, Castle Butte, Chambers, Chapter House, Chilchinbito, Chinle, Cedar Point Trading Post, Cedar Ridge, Cedar Springs, Elephant Feet, Emmanuel Mission, Flat Rock, Fluted Rock Lake, Forest Lake Chapter House, Fort Defiance, Chinle Valley Store, Coal Mine, Colorado River Gorge Outlook, Copper Mine, Cornfields, Cottonwood, Cove, Cow Springs, Coyote Springs, Cross Canyon, Del Muerto, Dennehotso, Dilkon, Dinnebito, Dinosaur Tracks, Ganado, Goldtooth, Grand Falls Campground, Gray Mountain, Greasewood, Houck, Hunters Point, Indian Wells, Inscription House, Inscription House Trading Post, Kaibeto, Karrigan Trading Post, Kayenta, Kinlichee, Klagetoh, Klagetoh Trading Post, Leupp, Low Mountain, Lower Greasewood, Lower Wheatfields, Lukachukai, Lupton, Many Farms, Mexican Water, Milkwater, Moenave, Monument Valley, Na Ah Tee, Navajo, Navajo Indian Reservation, Navajo National Monument Campground, Nazlini, Old Leupp, Pine Springs, Pinon, Rainbow Lodge, Rare Metals, Red Lake Trading Post, Red Mesa, Red Rock, Rock Point, Rock Point Trading Post, Rocky Ridge, Rough Rock, Round Rock, Round Top Mesa Campground, Round Top Trading Post, Saint Michaels, Salina Springs, Sand Springs, Sanders, Sawmill, Seba Dalkai, Shonto, Smoke Signal, South Shore Campground, Steamboat Canyon, Sunrise, Sunrise Springs, Sunrise Trading Post, Sweetwater,

*** Not Applicable, ++ Insufficient Data, ## Not Available

NAVAJO NATION PRIMARY CARE AREA

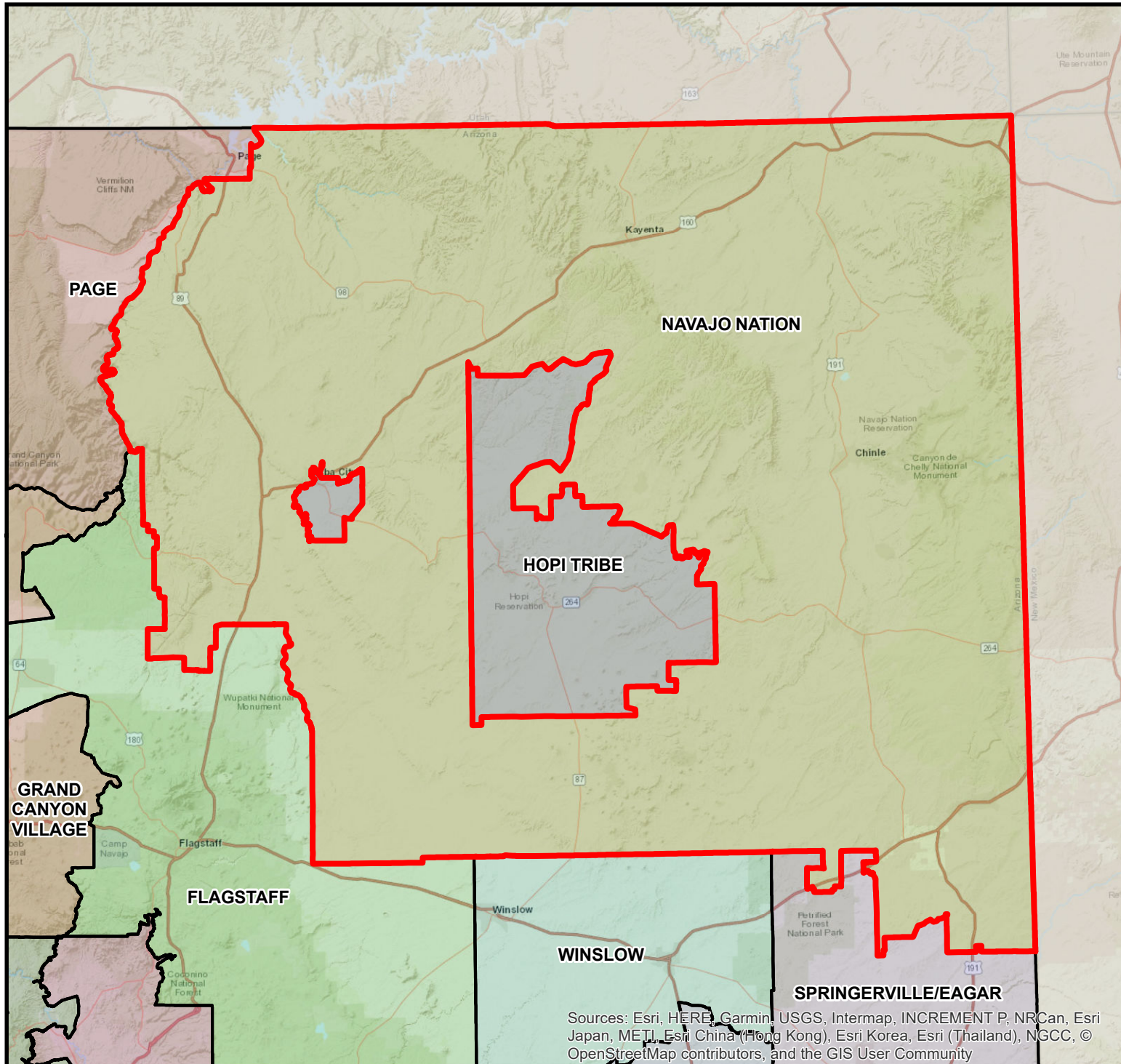

PCA ID 8



PCA Boundary



ARIZONA DEPARTMENT
OF HEALTH SERVICES

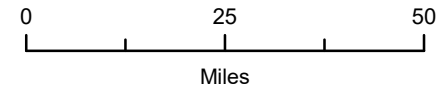

Map Date 03/14/2018

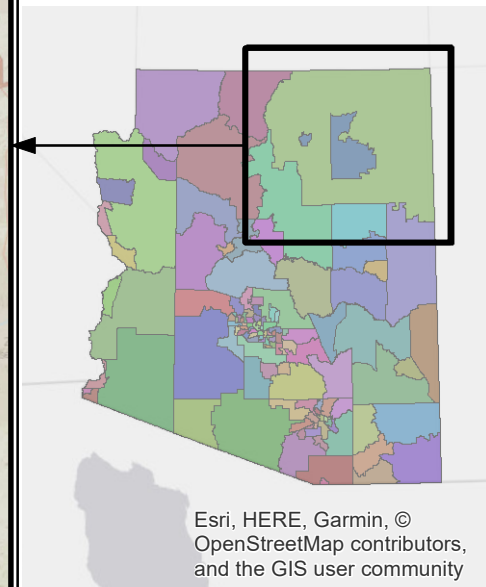

Sources: Esri, HERE, Garmin, USGS, Intermap, INCREMENT P, NRCan, Esri Japan, METI, Esri China (Hong Kong), Esri Korea, Esri (Thailand), NGCC, © OpenStreetMap contributors, and the GIS User Community

Esri, HERE, Garmin, ©
OpenStreetMap contributors,
and the GIS user community